

HYUNDAI ARCHERY WORLD CUP
ANTALYA (TUR), 3rd Stage
12 – 19 June 2016



Antalya 2016

TEAM MANAGERS MEETING
INFORMATION BOOKLET

V1.0 (FINAL 6 June 2016)

The Team Managers Meeting will take place at the Rixos Hotel Downtown, 1st Floor in the Kamelya Hall on June 12 at 16:00hrs

All Team Managers are requested to attend this meeting. Teams without Team Manager are advised to send one of their athletes to the meeting.

Please read this document upon receipt and BRING it with you to the Team Managers Meeting.

Version 1.0 (6 June 2016)



Dear Team Managers,

On behalf of the Turkish Archery Federation, I would like to wish you a warm welcome to Antalya, 3rd Stage of the Hyundai Archery World Cup 2016.

I wish all the teams good luck and success.

Mr Husnu KOCAOGLU

Chairman of the Organising Committee

Agenda of the Team Managers meeting

Roll call of all attending nations (ED)

Opening

- Brought to order by the World Archery Event Director (ED), C.MARSH
- Introduction of the panel, by World Archery ED, C.MARSH
- Welcome speech, by World Archery Secretary General, Mr. Tom DIELEN
- Welcome speech, by Organising Committee, Mr Husnu KOCAOGLU

2) Introduction of Officials (ED)

- Organising Committee members, by Mr Husnu KOCAOGLU
- Tournament Judges Commission, by the Chairman of Judges Mr Robert ERICA
- Director of Shooting, by the Chairman of Judges
- Jury of Appeal, by World Archery ED

3) Technical Aspects of Competition (ED + Chairman of Judges)

- 3.1. Number of participants per class
- 3.2. Competition Programme
- 3.3. Practice-training
- 3.4. Equipment Inspection
- 3.5. Qualification Round & scoring information
- 3.6. Individual Elimination Round
 - 3.6.1. Recurve
 - 3.6.2. Compound
- 3.7. Team Elimination Round
 - 3.7.1. Recurve Team
 - 3.7.2. Compound Team
- 3.8. Individual Finals Round & Team Finals Round
- 3.9. Appeal Procedure (Form attached)

4) Technical Matters (ED + Chairman of Judges)

- 4.1. Timing Control system
- 4.2. Results system
- 4.3. Rules that apply in this event.
 - 4.3.1. Ranking (Hyundai Archery World Cup & World Archery Ranking)
 - 4.3.2. Dress regulations
 - 4.3.3. Longines Prize for Precision
- 4.4. Accreditation Cards for 2016

5) Logistical Aspects (OC)

- 5.1. Transportation: Venue, Airport etc.
- 5.2. Meals, during practice, Qualification rounds, finals...
- 5.3. Top 8 Things to do in Antalya

6) Protocol and ceremonies (OC)

- 6.1. Medal Ceremonies, Mixed Zones and Press Conferences

7) Medical Related issues (Medical representative)

8) Clean Sport (Medical representative)

- 8.1. Doping control
- 8.2. Alcohol test

9) Other matters of Importance (World Archery ED)

- 9.1. Final CQT for Rio 2016 Olympic Games
- 9.2. Anti-Doping Seminar

10) Questions from Team Managers

11) Closure (ED)

Date:	Event:	Entry Deadline Type
29 June	2016 World Archery Field Championships (IRL)	Preliminary Entry
06 Sept	2016 World Archery Field Championships (IRL)	FINAL Entry

Note Rio 2016 Olympic Games:

For those quota places unused/not confirmed by the NOC at the above deadline dates, World Archery will be reallocate these places by **15 July 2016**.

IMPORTANT TELEPHONE NUMBERS

Competition Management

Mr. Husnu KOCAOGLU +90 532 276 98 08

Technical Requirements & Field Mgr.

Mr. Hakan CAKIROGLU +90 532 422 51 00

Hotel and Accommodation

Mr. Siner AYDIN +90 533 515 25 33

Transport Manager

Mr. Behiç LOKLUOGLU +90 533 384 76 01

Medical Care

Prof. Dr. Rustu GUNER +90 532 272 01 50

Press Operations

Mr. Cumhur YAVAS +90 532 252 25 48

World Archery Federation (WA)

Mr Chris MARSH (WA ED) +41 79 739 8995

Tournament Judge Commission Chairman:

Robert ERICA

Director of Shooting:

- Tahsin Cinar GOZACAN
- Murat KAHRAMAN

World Archery Judges:

- Mike CULLUMBER (Deputy)
- Sharzhad ALLAHYARI
- Mariya LARKINA
- Katy LIPSCOMB
- Flemming SKJOLDBORG

National Judges

- ASLAN Mirac
- ASLAN Nevin
- GULER alper
- KARAKUL Songul Aslan
- MERKEN Omer Faruk
- OZDEMIR Serdar
- UNSAL Aslihan Muazzez
- URAZ Deryar

Jury of Appeal:

To be announced on the day of the Team Managers Meeting

WA Results & Technology Team:

Mr. Matteo PISANI

World Archery Communication:

Mr. Chris WELLS

World Archery Clean Sport Supervisor:

Prof. Dr. Rustu GUNER

Points to clarify

3) Technical Aspects of the competition (WA Event Director + Competition Manager + Chairman of Judges)

3.1. Number of Participants per category (Number of Member Associations: 85)

Recurve Men	Individual: 235 (1/48) Teams: 56 (1/8)
Recurve Women	Individual: 160 (1/48) Teams: 36 (1/8)
Compound Men	Individual: 76 (1/48) Teams: 16 (1/8)
Compound Women	Individual: 70 (1/24) Teams: 16 (1/8)
	MIXED Teams COMPOUND 23 (1/8)
	MIXED Teams RECURVE 49 (1/8)

(Updated 2 June 2016)

3.2. Competition Programme

The latest competition programme will be provided 1 week prior to official practice on the World Archery website. Any official competition schedule will have indicated the version number and the date/hour it was printed. Latest version of the Competition Schedule is V1.0 (updated 6 June 2016, 12:00 h)

3.3 Practice

- Training range is available from 10 June at the Antalyaspor Football Club's Football Field until the afternoon of 17 June. Transportation will be provided at no extra cost and will be displayed in the official event hotel lobbies.
- Practice will be available at the Qualification/Elimination range June 18 and will then close from 12:00hrs.
- General times for the practice range is, 09:00hrs – 12:00hrs and 15:00hrs – 18:00hrs.
- Teams wishing to practice before 10 June, are to arrange directly with the Local Organising Committee and cover the cost of transportation.
- All transport schedules for the practice range, will be posted in all hotel lobbies.
- Practice at the finals venue will be available for those athletes competing on their respective day i.e. Compound on June 18 and Recurve on June 19, open from 10:00hrs for the morning session and from 14:00hrs for the afternoon session.

Official Practice

- 12/06/2016 09:00hrs – 12:00hrs for Recurve Men.
- 12/06/2016 13:30hrs – 16:30hrs for Recurve Women.
- 13/06/2016 14:00hrs – 17:00hrs for Compound Men and Women.
- Shooting will be organized in AB-CD format.

Qualification Round Practice

- 3 ends of 4 minutes practice on the Field of Play followed by the qualification round once the field is reset.
- Transportation is available for athletes between the qualification field, training range and official event hotels.

3.4. Equipment Inspection:

- RECURVE 12 June, during their official practice.
- COMPOUND 13 June, during their official practice.
- Located in the athlete sheltered area behind targets 1, 2 and 3.
- Teams will be announced in (English) alphabetical order by the DOS.
- All teams are to wear their team uniform and have their accreditation.
- Spare equipment must also be brought for inspection.
- Team Managers are to check the details of their athletes such as, name, competing discipline and date of birth are correct.
- Inform the Judge if details are not correct and the Judge will inform WA Results Team.
- Instructions to use the new tablet scoring system will be carried out if requested.

Athlete (back) Numbers:

- Athlete numbers will be issued on the day of the qualification round (with the score cards) during practice.
- Athlete numbers must be worn on the quiver or thigh, facing the waiting line while shooting.

The Environment:

- Team Managers, please instruct your team members to use the litter bins located on the competition, practice ranges and common areas.

Water:

- In an effort to aid the environment, water will be distributed using the familiar WA bottle deposit system.
- 1 bottle of water will be given to all accredited persons at the information desk located in No.1 Passage.
- A new bottle of water will only be issued by the return of the empty bottle. If the empty bottle has been lost, please contact the OC at the information desk.

Non Smoking

- This is a non-smoking event.
- Smoking is forbidden inside public buildings and all competition and training areas. This also includes electric cigarettes, refer to book 3, Art.12.8.

3.5. Qualification Round

- RECURVE - 13 June (Morning Recurve Men)
14 June (Afternoon Recurve Women)
4 athletes per target in AB-CD format
70m Round (72 arrows)
- COMPOUND - 14 June (Morning Compound Women and Compound Men)
4 athletes per target in AB-CD format
50m Round (72 arrows)

3.6. Individual Elimination Round

- 15 &16 June for **both** Recurve and Compound disciplines.
- Target faces will **NOT** be changed after practice arrows. Please instruct your athletes to mark all arrow holes during practice.
- Matches will start as soon as the field is ready.
- Matches at the start of each session will begin on time. Proceeding matches will follow up on the immediate completion of the prior match. Athletes should be alert and prepared for their matches to start slightly earlier than scheduled.
- Byes are permitted. In case of a bye, athletes might be allowed to shoot on their own target, provided the competition schedule allows. If the competition schedule allows, no score will be recorded or displayed and

athletes shooting their bye must respect the DOS timing and signals of the competition. Recurve athletes are permitted to shoot 3 sets of practice and compound athletes are permitted to shoot 5 ends of practice for their bye.

- Individual elimination rounds will start at the 1/48 elimination stage (104 athletes, in each category or less, depending on entries).
- The top 8 individual ranked athletes from the qualification round will progress directly to the 1/16 finals.
- Athletes ranked 9th to 104 position will shoot the 1/48 and 1/24 eliminations.
- There will be no alternate shooting during the earlier elimination rounds.
- As in previous events, there will be two targets (targets 63 and 64) set aside as a "Show Range" for selected matches. These matches will be streamed live. The show range will follow the same timing and rhythm as all other matches on the main field of play. Enough time will be given to athletes/teams selected to shoot their match on the show range, prior to the start of the match. For the first match of the day for that category or when practice is foreseen, practice will take place on these targets also. The show range will be used from Thursday afternoon 16 until Friday 17 June.

3.6.1 Recurve Elimination

- The sets system, will be used for all individual, team and mixed team matches. Individual matches will consist of the best of 5 sets, (3 arrows per set) and the winner is the athlete to reach a minimum of 6 set points first. Team and mixed matches will consist of the best of 4 sets (6 arrows per team and 4 arrows per mixed team). The team that reaches minimum of 5 set points first will win the match. All matches, up to and including the semi-finals, will be shot simultaneously on the qualification range for the individual, team and mixed team events.

Book 1, 4.5.1.4 (Recurve)

- *The Elimination Round, in which the top 104 athletes (mandatory for World Archery Championships) are seeded according to their positions in the Qualification Round (see match play chart Appendix 10 and Book 2, Appendix 1). Athletes shoot a series of matches in groups, each match consisting of the best of 5 sets of 3 arrows;*

3.6.2 Compound Elimination

- Matches for all compound events will use the cumulative scoring, consisting of 5 ends of 3 arrows. All matches, up to and including the semi-finals, will be shot simultaneously on the qualification range for the individual, team and mixed team events.

Book 1, 4.5.1.5 (Compound)

- *The Elimination Round in which the top 104 athletes (mandatory for World Archery Championships) are seeded according to their positions in the 50m Qualification Round (see match play chart Appendix 10 and Book 2, Appendix 1). Athletes shoot a series of matches in groups, each match consisting of 5 ends of 3 arrows;*

- Shoot offs in individual elimination for both recurve and compound will be decided by a one arrow shoot off “closest to the centre” (40 seconds). Time to shoot an arrow for shoot offs during alternating shooting is 20 seconds. Team shoot offs up to and including the semi-finals, will be shot simultaneously, and then alternatively, arrow by arrow, in medal matches.

3.7. Team and Mixed Teams Elimination Round

- (RECURVE) 14 June - MIXED TEAM ELIMINATION
- (COMPOUND) 14 June – MIXED TEAM ELIMINATION
- (RECURVE and COMPOUND) 15 June - TEAM ELIMINATION
- Start at the 1/8th phase
- No alternating shooting
- Byes permitted, teams will be allowed to shoot on their allocated target, but no score will be recorded or displayed.

3.7.1. Recurve Team

- 15 June
- Starting at the 1/8th phase until the semifinals
- Up to 4 sets of 6 arrows, 2 arrows per athlete (70m, sets system)

3.7.2. Compound Team

- 15 June
- Starting at the 1/8th phase until the semifinals
- 4 ends of 6 arrows, 2 arrows per athlete (50 m, cumulative scoring)

3.8. Individual Team Medal Matches

- 18 June - COMPOUND
- 19 June – RECURVE
- Venue for finals will have one “Practice field”.
- Warm-Up field:
 - Will have 4 targets in the same direction to the FoP for finals.
 - The area will have water, tents, chairs and tables.
 - Practice Field will be open 1 hour before the start of competition.
- Athletes are not permitted to use scopes on the finals FOP. A TV screen, per shooting position will be provided.
- Coaches will be fitted with a wired individual microphone to record their comments for TV purposes. No sound will go out to the venue. Microphones will be activated immediately when entering the FoP for the match and removed when the match is completed, while exiting the finals FoP. Coaches’ comments will be recorded for use in the TV highlights and on matches placed on www.archery.tv platform.

3.9. Appeal Procedure (Form attached)

- An Appeal form is attached to towards the end of this document.
- In case of an Intent to Appeal or an actual Appeal, the times indicated on the Appeal form must be considered.
- Appeal forms should be given to the Chairman of the Tournament Judge Commission or to their deputy.
- A fee of US\$50- (Euro 45.-) must be paid to the Chairman of the Tournament Judge Commission, for the Appeal to be valid.
- If the Appeal is upheld by the Jury of Appeal, the fee will be returned. In the case of the Appeal being rejected, the fee will not be returned.

4. Technical Matters (ED + Chairman of Judges)

4.1 Timing Control System

- LONGINES Timing equipment will be used for timing and scoreboards.

4.2. Results System

- Qualification Round - scoring will be done by athletes. One athlete records, on the official paper based score sheet, the scores of all other athletes on that target. At the same time, another athlete, on that same target, will enter all the scores of the athletes on that target into the scoring tablet. The other athletes should verify that all scores are written and entered correctly.
- Scorecards MUST be signed by both the athlete and the scorer, have all the totals mathematically correct with the 10's+X's and X count fully completed. Any scorecards not completed correctly with this information will not be accepted.
- Elimination Round – scoring will be done by athletes. One athlete/team records the arrow values of both athletes/teams on the papers score sheet. While at the same time, the other athlete/team inputs the arrow values in the scoring tablet. Both athletes/teams should verify that all scores are written and entered correctly before returning back to the shooting line.
- At the end of the match, the scorecard must be fully completed and signed by the athletes involved in the match.
- Scoring tablets will be used during the Qualification and Elimination Rounds, but not in the Finals. Mr Matteo PISANI (WA Results & Technology Team) is responsible for the results of the event.

4.3 Rules that apply in this event

4.3.1. The Rankings

- At the end of the event, the Hyundai Archery World Cup Rankings (www.archeryworldcup.org) and the World Rankings (www.worldarchery.org) will be updated.

4.3.2. Dress Regulations

- Athletes, officials and staff should wear the appropriate clothing having the correct appearance when on the field during competition. Camouflage clothing, accessories or archery equipment are not permitted. No open toed shoes are allowed on the field of play.
- Athletes, team officials and technicians should wear sports shoes and their national team uniforms having the same appearance as per the division, following World Archery rules.
- We would like to remind all teams that athlete names and country names or codes are mandatory on the back of their national team uniform shirts for athletes participating in World Archery major events.

4.3.3. Longines "Prize for Precision"

- The Longines "Prize for Precision" for archery was launched in 2010. The two most precise athletes in a World Cup season will win the trophy, a Longines watch and a 5.000 Swiss Francs prize.
- In odd years, compound athletes shoot for the Longines Precision prize. In even years, recurve athletes compete for the prize. 2016, recurve male and female athletes are eligible to win the prize this year.
- Athletes shooting the most 10s during the Hyundai Archery World Cup individual qualifications and elimination matches as of the 1/16 eliminations of the Hyundai Archery World Cup stage, can win.
- The race for the LONGINES Precision Prize will continue until the very last match at the Hyundai Archery World Cup Final in Odense Denmark!
- During a AWCS, one Longines watch will be awarded to the athlete who shoots the most 10s during the competition (during the individual qualifications and the matches from the 1/16 final phase) in a chosen category, per event, as follows:
 - Shanghai: Compound Men - Mike Schloesser (NED)
 - Medellin: Compound Women – Sara Lopez (COL)
 - **Antalya: Recurve Women and Recurve Men**

4.4 Accreditation Cards Rules for 2016 and the future

In 2011, World Archery launched their accreditation card system.

Athletes and officials that have participated previously in World Archery events are encouraged to bring their old accreditation (card, plastic cover and lanyard).

For 2016:

- Athletes, coaches and team officials that **have not** participated at a World Archery event previously, will receive for free, a personalized card, plastic cover and lanyard.
- Athletes, coaches and team officials **that have** participated at a World Archery event before, or participating in a World Cup for the first time in 2016 or the World Field Championships will receive one new personalized paper



card (please see below image).



- Athletes, coaches and officials are encouraged to bring their plastic cover and lanyard from the previous World Archery events they have attended as this is in line with the environmental policy of World Archery to encourage less waste and reuse materials when possible.
- For those persons that unfortunately forget to bring or lose their plastic cover and lanyard, can purchase from World Archery at the event at the cost of EUR 25 (USD 30 or TRY 90).



- For athletes, coaches or officials that unfortunately lose or forget their accreditation, they will be issued with a new accreditation and will need to pay EUR 25 (USD 30 or TRY 90) for this replacement.
All persons (athletes and staff) are required to update their accreditation and profile photos if they did not do this in 2015.
- **All accreditation cards** require validating when registering with the Organizing Committee at the tournament.
If there is a valid reason for not having the original accreditation, this should be made known to World Archery via a Team Manager or official.

5) Logistical Aspects (OC)

5.1. Transportation

- Daily transport information and schedules will be placed at the competition field and at all the official event hotels.

5.2. Meals during the event

- Meals will be served at the hotel restaurants according to the schedule below:

1. Rixos Hotel Downtown Antalya

Breakfast/Lunch/Dinner: Restaurant, Ground Floor

2. Harrington Park Hotel Antalya

Breakfast/Lunch /Dinner: Restaurant, Ground Floor

* Catering Times:

Breakfast	06:30 - 10:30
Lunch	12:00- 14:30
Dinner	19:00 - 21:30

* *Times will adjust to the competition schedule as and when required.*

6. Protocol and ceremonies (OC)

6.1. Medal Ceremonies

- To begin immediately after the end of the last match.
- All athletes involved in the ceremonies are requested to go to the gathering point. Location will be confirmed during the event.
- All medal winners are requested to be present at the finals venue gathering point of the Award Ceremony, 15 min before the ceremonies are due to start.
- Medal ceremonies will be conducted immediately after the conclusion of each session during the days of the finals (please check the competition schedule).

Mixed Zone and Press Conferences:

- Interviews will take place at the Mixed Zone and athletes will be requested to pass through the mixed zone to speak with the media.

7. Medical Related issues (Medical representative)

- First Aid services are available during training days from 12–17 June at the qualification and elimination field. Medical staff will be available at the practice field from 10-17 June. Ambulance and First Aid services will be available from 18–19 June at the Beach Park, Downtown (Finals Venue).
- A doctor and a nurse are available on site for any emergency.
- In cases of emergency in official hotels, please inform the contact person in each hotel.
- The closest hospital for emergencies is Antalya Education and Researching Hospital TEL: +90 242 249 44 00. Varlik Mah. Kazimkarabekir Cad. Muratpasa/ANTALYA

8. Clean Sport

8.1 Anti-Doping control

- Anti-Doping control will follow World Archery rules (World Cup and World Ranking events).
- Athletes should bring their passports and/or accreditation cards to the anti-doping control station if selected for a test.



8.2. Alcohol test

- Athletes should also be available for random alcohol testing during the competition, following World Archery rules.

9. Other matters of importance (WA ED)

- Accreditation cards must be worn at all times in the practice and competition areas.
- Only athletes scheduled to compete at certain stages of the event are permitted on the main Field of Play, together with one coach/official.
- Athletes will not be allowed to board LOC transportation with risers, arrows and compound bows. Please pack away archery equipment in the correct bow cases and put in the storage compartments of the buses.

9.1 Olympic Qualifying Tournament Teams (16 June) & Individuals (17 June)

The Olympic Team elimination will be no-alternating shooting format until the medal matches.

Important timelines & information for the Olympic Qualifications tournament:

13th June 08:00 am:

- Latest deadline to nominate athletes to participate in the Individual Qualifying Tournament on the 17th June.
- A maximum of 3 athletes per country can compete and only countries that **do not** already have a quota place in that gender can compete in this event.
- It is **MANDATORY** for all countries that participate to nominate their athlete(s) even if they have less than 4 athletes participating. The reason is that countries which have no intention to participate in the Olympic Games due to NOC criteria, should not enter for this individual competition and eliminate athletes that would be eligible. No changes/additions can be made after this deadline.
- Athlete/Team nomination forms for the event will be given to each team at the Team Managers Meeting 12 June. Please return to World Archery either Tom Dielen or Chris Marsh.

13th June:

- After the Recurve qualification round a results list will be produced showing the ranking per team and a match play chart for the Team Qualification Tournament. If necessary Team shoot offs for the 16th place will be held.
- For the individual competition only a provisional ranking will be published since the results of the team competition could have an impact on the participants for the individual tournament.

16th June 12:00 noon:

- Latest deadline to nominate Team members of Final Team Qualifying Tournament. If not the 3 highest ranked Athletes will be chosen.

16th June:

- After the team elimination round a possible shoot off for the 8th ranked individuals might take place and following this a match play chart will be produced as soon as possible for the individual qualification tournament. At that time also the number of quota places still available will be officially announced.

17th June:

- It is possible that athletes eliminated in the 1/8th will be eligible for a place since it is maximum one quota per country. In that case placing rounds will take place to determine the final quota places

9.2 Anti-Doping Seminar

World Archery will stage an Anti-Doping seminar for athletes and coaches.

- Date: Tuesday 14th June
- Time: 20:00hrs
- Duration: 1 hour 30mins
- Location: Rixos Hotel, 1st floor in the Kamelya Hall

It is highly recommended and appreciated that all teams send a least one representative to attend this seminar, especially those Member Associations that have achieved Rio 2016 quota places.

Internet access:

- Internet access will be free of charge in the rooms and lobby of official hotels.
- All other hotel expenses including laundry and minibar, etc will be covered by the participants themselves.
- Internet access will be available at the qualification venue for live results.

10. Questions from Team Managers**11. Closure (ED)**

Team Member Nomination Form



National Team:

Recurve Women:

1.
 2.
 3.
- athlete NOT in the team:**

Recurve Men:

1.
 2.
 3.
- athlete NOT in the team:**

Compound Women:

1.
 2.
 3.
- athlete NOT in the team:**

Compound Men:

1.
 2.
 3.
- athlete NOT in the team:**

Name and Signature of Team Official:

.....

The results of the 3 highest scoring members of the team, per discipline and gender will automatically be used for the team events. If Team Managers wish to use other athletes of the team, please use this form to name the athletes that will be competing in the team event. Forms to be given to WA Event Director or Chairman of the Judges Commission before 14:00 on 15 June.



Mixed Team Member Nomination Form



National Team:

RECURVE Mixed Team:

1.
2.

COMPOUND Mixed Team:

1.
2.

Name and Signature of Team Official:

.....

The results of the highest scoring male and female members of the team, will automatically be used for the mixed team event. If Team Managers wish to use other athletes of the team, please use this form to name the athletes that will be competing in the mixed team event.

Forms to be given to WA Event Director or Chairman of the Judges Commission before 1 hour before the start of competition on 14 June for both recurve and compound.



INFORMATION ABOUT THE ARCHERY VENUES

Venue for Qualification & Eliminations

Antalya Archery Club Field,
100.Yil Okculuk Tesisleri Meltem Mahallesi Muratpasa, Antalya, Turkey



Practice Field

Practice Field

NOTE:

Practice field is at the Antalyaspor Futbol Club's Football Field and will be available:

- 11.06.2016 09:00hrs – 12:00hrs & 15:00hrs – 18:00hrs
- 12.06.2016 09:00hrs – 12:00hrs & 15:00hrs – 18:00hrs
- 13.06.2016 09:00hrs – 12:00hrs & 15:00hrs – 18:00hrs
- 14.06.2016 09:00hrs – 12:00hrs & 15:00hrs – 18:00hrs
- 15.06.2016 09:00hrs – 12:00hrs & 15:00hrs – 18:00hrs
- 16.06.2016 09:00hrs – 12:00hrs & 15:00hrs – 18:00hrs
- 17.06.2016 09:00hrs – 12:00hrs & 15:00hrs – 18:00hrs

Antalya Archery Club Team Field (Qualification venue) will be available for practice:

- 18.06.2016 09:00hrs – 12:00hrs

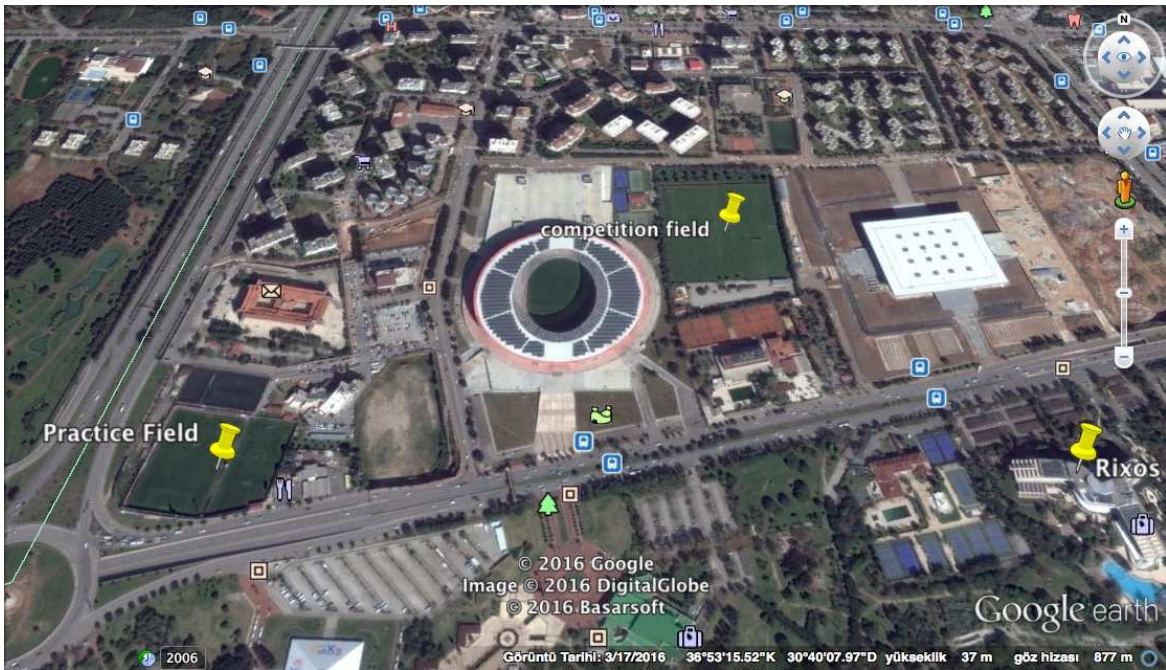

Venue for FINALS

Antalya Beach

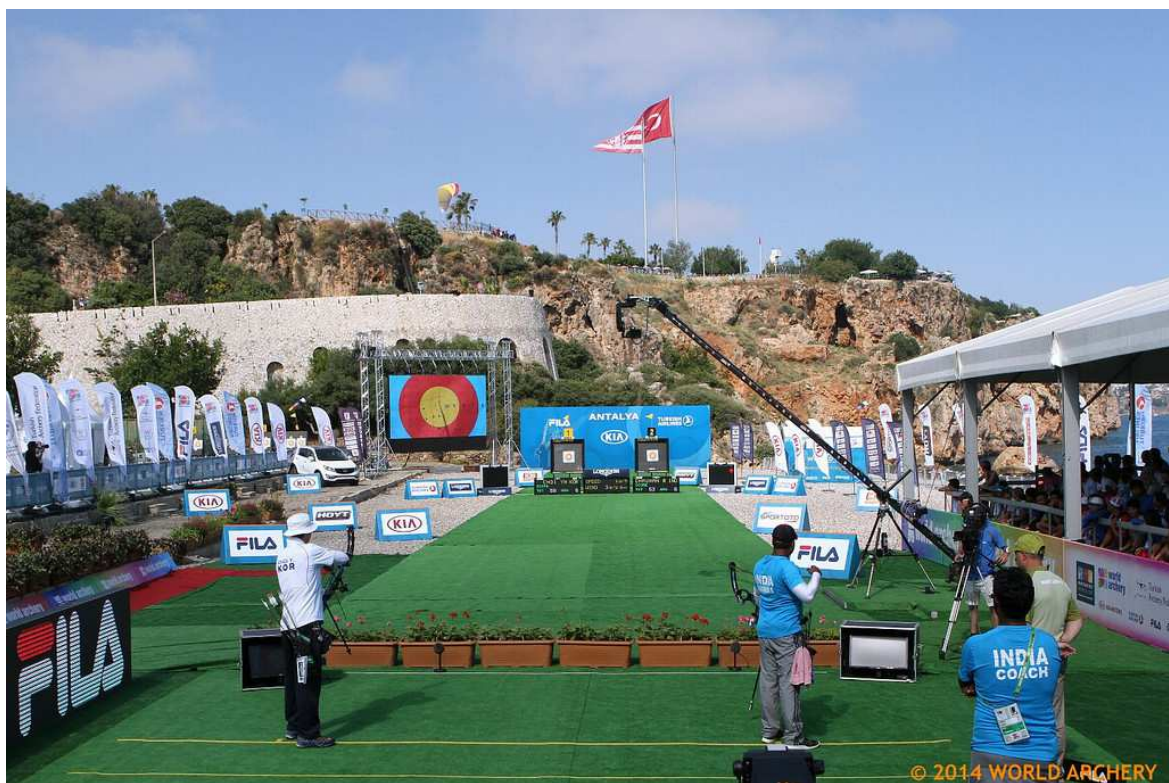



APPEAL FORM

This is an intention of Appeal
This is an appeal from
(please tick appropriate box)

Team Captain of the following country: _____

Name of the Team Captain: _____

Team (please name country): _____

Individual person (name): _____

Other (please specify): _____

This appeal is against: _____

Description of Appeal or Protest:

I believe this action is against the following rules (state article if known): _____

Signature: _____ Print Name: _____

Article 3.13.3.1:

An intention to appeal when it might affect the progression of an athlete from one stage of the competition to the next, shall be expressed in writing and lodged with the chairperson of the Tournament Judge Commission within five minutes of the end of the relevant round or match, whichever applies. During the Finals of match play rounds, the notice of intent to file an appeal shall be given within five minutes of the end of the match, or prior to the start of the next match, whichever is first.

Article 3.13.8:

Jury decisions shall be minuted and reported to the appellant, the chairperson of the Tournament Judge Commission and the organisers before the beginning of the next stage of the competition or before the awarding of prizes.

Received on: ____/____/____ Time: _____

by Chair Person of the Tournament Judge Commission

Signature: _____ Name in printing: _____

