

# HYUNDAI ARCHERY WORLD CUP ANTALYA (TUR), 2<sup>nd</sup> Stage



ARCHERY WORLD CUP

Antalya 2017

## 06 - 11 June 2017 TEAM MANAGERS MEETING INFORMATION BOOKLET

V1.0 (FINAL 29 May 2017)

**The Team Managers Meeting will take place at the  
Rixos Hotel Downtown, 1st Floor in the Kamelya Hall  
on June 6 at 16:00hrs**

All Team Managers are requested to attend this meeting.  
Teams without Team Manager are advised to send one of  
their athletes to the meeting.

Please read this document upon receipt  
and BRING it with you to the Team Managers Meeting.



Dear Team Managers,

On behalf of the Turkish Archery Federation, I would like to wish you a warm welcome to Antalya, 2<sup>nd</sup> Stage of the Hyundai Archery World Cup 2017.

I wish all the teams good luck and success.

**Mr. Hüsnü KOCAOĞLU**

Chairman of the Organising Committee

# Agenda of the Team Managers meeting

## Roll call of all attending nations (ED)

### Opening

- Brought to order by the World Archery Event Director (ED), Mr C MARSH
- Introduction of the panel, by World Archery ED, Mr C.MARSH
- Welcome speech, by World Archery Secretary General, Mr Tom DIELEN
- Welcome speech, by Organising Committee, Mr Hüsnü KOCAOĞLU

### 2) Introduction of Officials (ED)

- Organising Committee members, by Mr Hüsnü KOCAOĞLU
- Tournament Judges Commission, by the Chairman of Judges Mr Robert ERICA
- Director of Shooting, by the Chairman of Judges
- Jury of Appeal, by World Archery ED

### 3) Technical Aspects of Competition (ED + Chairman of Judges)

- 3.1. Number of participants per class
- 3.2. Competition Programme
- 3.3. Practice-training
- 3.4. Equipment Inspection
- 3.5. Qualification Round & scoring information
- 3.6. Individual Elimination Round
  - 3.6.1. Recurve
  - 3.6.2. Compound
- 3.7. Team Elimination Round
  - 3.7.1. Recurve Team
  - 3.7.2. Compound Team
- 3.8. Individual Finals Round & Team Finals Round
- 3.9. Appeal Procedure (Form attached)

### 4) Technical Matters (ED + Chairman of Judges)

- 4.1. Timing Control system
- 4.2. Results system
- 4.3. Rules that apply in this event.
  - 4.3.1. Ranking (Hyundai Archery World Cup & World Archery Ranking)
  - 4.3.2. Dress regulations
  - 4.3.3. Longines Prize for Precision
- 4.4. Accreditation Cards for 2017

## 5) Logistical Aspects (OC)

- 5.1. Transportation: Venue, Airport etc.
- 5.2. Meals, during practice, Qualification rounds, finals...

## 6) Protocol and ceremonies (OC)

- 6.1. Medal Ceremonies, Mixed Zones and Press Conferences

## 7) Medical Related issues (Medical representative)

## 8) Clean Sport (Medical representative)

- 8.1. Doping control
- 8.2. Alcohol test

## 9) Other matters of Importance (World Archery ED)

## 10) Questions from Team Managers

## 11) Closure (ED)

<b>Date:</b>	<b>Event:</b>	<b>Entry Deadline Type</b>
14 Jun	2017 Para World Championships (CHN)	Preliminary Entry
21 Jun	2017 3D World Championships (FRA)	Preliminary Entry
04 Jul	2017 Youth World Championships (ARG)	Preliminary Entry
17 Jul	2017 Hyundai World Championships (MEX)	Preliminary Entry
18 Jul	2017 Hyundai Archery World Cup – Berlin (GER)	<b>FINAL Entry</b>
22 Aug	2017 Para World Championships (CHN)	<b>FINAL Entry</b>
29 Aug	2017 3D World Championships (FRA)	<b>FINAL Entry</b>
11 Sept	2017 Youth World Championships (ARG)	<b>FINAL Entry</b>
24 Sept	2017 Hyundai World Championships (MEX)	<b>FINAL Entry</b>
16 Nov	2018 Indoor World Archery Championships (USA)	Preliminary Entry
24 Jan 2018	2018 Indoor World Archery Championships (USA)	<b>FINAL Entry</b>

## IMPORTANT TELEPHONE NUMBERS

### Chairman of the Organising Committee

Mr. Hüsnü KOCAOĞLU +90 532 276 98 08

### Competition Management

Mr. Hakan ÇAKIROĞLU +90 532 422 51 00

### Technical Requirements & Field Mgr.

Mr. Metin GAZOZ +90 542 253 03 01

### Hotel and Accommodation

Mr. Siner AYDIN +90 533 515 25 33

### Transport Managers

Mr. Ilker AKSU +90 553 468 59 91

Fikret DEMIRCI +90 532 232 39 92

### Medical Care

Prof. Dr. Rüştü GÜNER +90 532 272 01 50

### Press Operations

Mr. Cumhur YAVAŞ +90 532 252 25 48

### World Archery Federation (WA)

Mr Chris MARSH (WA ED) +41 79 739 8995

### Tournament Judge Commission Chairman:

Robert ERICA

### Director of Shooting:

- Tahsin Çınar GÖZAÇAN
- Serdar OZDEMIR

### World Archery Judges:

- Katy LIPSCOMB (Deputy)
- Sharzhad ALLAHYARI
- Maria LARKINA
- Takeuchi NOBUTOMO
- Flemming SKJOLDBORG

**National Judges**

- Alper GULER
- Ferhat YAMAK
- Nevin ASLAN
- ÜNSAL Aslihan Muazzez KANG
- Orhan SENTURK
- Ilyas TASTAN
- Songül Aslan KARAKUL
- Soner YUCEER
- Muharrem CAKMAK
- Ibrahim SENTURK

**Jury of Appeal:**

To be announced on the day of the Team Managers Meeting

**WA Results & Technology Team:**

Mr. Matteo PISANI

**World Archery Communication:**

Mr. Chris WELLS

**World Archery Clean Sport Supervisor:**

Prof. Dr. Rüştü GÜNER

## Points to clarify

### 3) Technical Aspects of the competition (ED + Chairman of Judges)

#### 3.1. Number of Participants per category (Number of Member Associations: 42)

Recurve Men	Individual:	89 (1/48)	Teams:	18 (1/8)
Recurve Women	Individual:	70 (1/48)	Teams:	13 (1/8)
Compound Men	Individual:	57 (1/48)	Teams:	15 (1/8)
Compound Women	Individual:	48 (1/48)	Teams:	11 (1/8)
	MIXED Teams COMPOUND			16 (1/8)
	MIXED Teams RECURVE			21 (1/8)

*(Updated 29 May 2017)*

#### 3.2. Competition Programme

The latest competition programme will be provided 1 week prior to official practice on the World Archery website. Any official competition schedule will have indicated the version number and the date/hour it was printed. Latest version of the Competition Schedule is V1.0 (updated 29 May 2017, 12:00 h)

#### 3.3 Practice

- Training range is available from 4 June at the Antalyaspor Football Club's Football Field until 12 noon of 10 June.
- Transport will be provided at no extra cost and will be displayed in the official event hotel lobbies.
- Practice will be available at the Qualification/Elimination range 10 June and will then be closed from 12:00hrs.
- General practice times for the practice range are 09:00hrs – 12:00hrs and 15:00hrs – 18:00hrs.
- Teams wishing to practice before 4 June, are to arrange directly with the Local Organising Committee and cover the cost of transportation.
- Practice as the finals venue will be available for those athletes competing on their respective day i.e. Compound on 10 June and Recurve on 11 June, open from 10:00hrs for the morning session and from 14:00hrs for the afternoon session.

#### Official Practice and Equipment Inspection

- 06/06/2017 09:00hrs – 12:00hrs all Recurve
- 06/06/2017 13:30hrs – 16:30hrs all Compound
- Shooting will be organized in AB-CD format.

### Qualification Round Practice

- 3 ends of 4 minutes practice on the Field of Play for qualification to immediate follow once the field is reset.
- Transportation is available for athletes between the qualification field, training range and official event hotels.

### 3.4. Equipment Inspection:

- Recurve and Compound 6 June, during their respective official practice sessions.
- Located to the right of target 1, 2 and 3, behind the warm up range.
- Teams will be announced in (English) alphabetical order by the DOS.
- All teams are to wear their team uniform and have their valid accreditation.
- Spare equipment must also be brought for inspection.
- Team Managers are to check the details of their athletes such as, name, date of birth are correct beforehand.
- Inform the Judge if details are not correct and the Judge will inform World Archery Results Team.
- Instructions to use the tablet scoring system will be carried out if requested.

### Athlete (back) Numbers:

- Athlete numbers will be issued on the day of the qualification round (with the score cards) during practice.
- Athlete numbers must be worn on the quiver or thigh, facing the waiting line while shooting.

### The Environment:

- Team Managers, please instruct your team members to use the litter bins located on the competition, practice ranges and common areas at all times.

### Water:

- In an effort to aid the environment, water will be distributed using the familiar World Archery bottle deposit system.
- 1 bottle of water will be given to all accredited persons at the water distribution area by the café located behind targets 1,2 and 3.
- A new bottle of water will only be issued by the return of the empty bottle. If the empty bottle has been lost, please contact the Organising Committee at the information desk.

### Non Smoking

- This is a non-smoking event.
- Smoking is forbidden inside public buildings and all competition and training areas. This also includes electric cigarettes, refer to book 3, Art.12.8.

### 3.5. Qualification Round

RECURVE - 07 June (All Recurve in the morning session)  
4 athletes per target in AB-CD format



- 70m Round (72 arrows)
- COMPOUND - 07 June (All Compound in the afternoon session)
- 4 athletes per target in AB-CD format
- 50m Round (72 arrows)

### 3.6. Individual Elimination Round

- 08 and 09 June for **both** Recurve and Compound disciplines.
- Target faces will **NOT** be changed after practice arrows. Please instruct your athletes to mark all arrow holes during practice.
- Matches will start as soon as the field is ready.
- Matches at the start of each session will begin on time. Proceeding matches will follow up on the immediate completion of the prior match. Athletes should be alert and prepared for their matches to start slightly earlier than scheduled.
- Byes are permitted. In case of a bye, athletes might be allowed to shoot on their own target, provided the competition schedule allows. If the competition schedule allows, no score will be recorded or displayed and athletes shooting their bye must respect the DOS timing and signals of the competition. Recurve athletes are permitted to shoot 3 sets of practice and compound athletes are permitted to shoot 5 ends of practice for their bye.
- Individual elimination rounds will start at the 1/48 elimination stage (104 athletes, in each category or less, depending on entries).
- The top 8 individual ranked athletes from the qualification round will progress directly to the 1/16 finals.
- Athletes ranked 9th to 104 position will shoot the 1/48 and 1/24 eliminations.
- There will be no alternate shooting during the preliminary elimination rounds.

#### 3.6.1 Recurve Elimination

- The sets system, will be used for all individual, team and mixed team matches. Individual matches will consist of the best of 5 sets, (3 arrows per set) and the winner is the athlete to reach a minimum of 6 set points first. Team and mixed matches will consist of the best of 4 sets (6 arrows per team and 4 arrows per mixed team). The team that reaches minimum of 5 set points first will win the match. All matches, up to and including the semi-finals, will be shot simultaneously on the qualification range for the individual, team and mixed team events.

#### **Book 1, 4.5.1.4 (Recurve)**

- *The Elimination Round, in which the top 104 athletes (mandatory for World Archery Championships) are seeded according to their positions in the Qualification Round (see match play chart Appendix 10 and Book 2, Appendix 1). Athletes shoot a series of matches in groups, each match consisting of the best of 5 sets of 3 arrows;*

### 3.6.2 Compound Elimination

- Matches for all compound events will use the cumulative scoring, consisting of 5 ends of 3 arrows. All matches, up to and including the semi-finals, will be shot simultaneously on the qualification range for the individual, team and mixed team events.

#### **Book 1, 4.5.1.5 (Compound)**

- *The Elimination Round in which the top 104 athletes (mandatory for World Archery Championships) are seeded according to their positions in the 50m Qualification Round (see match play chart Appendix 10 and Book 2, Appendix 1). Athletes shoot a series of matches in groups, each match consisting of 5 ends of 3 arrows;*
- Shoot offs in individual elimination for both recurve and compound will be decided by a one arrow shoot off "closest to the centre" (40 seconds). Time to shoot an arrow for shoot offs during alternating shooting is 20 seconds. Team shoot offs up to and including the semi-finals, will be shot simultaneously, and then alternatively, arrow by arrow, in medal matches.

### 3.7. Team and Mixed Teams Elimination Round

- Recurve and Compound 07 June - MIXED TEAM ELIMINATION
- Recurve and Compound 08 June - TEAM ELIMINATION
- Start at the 1/8th phase
- No alternating shooting
- Byes permitted, teams will be allowed to shoot on their allocated target, but no score will be recorded or displayed.

#### 3.7.1. Recurve Team

- 08 June
- Starting at the 1/8th phase until the semifinals
- Up to 4 sets of 6 arrows, 2 arrows per athlete (70m, sets system)

#### 3.7.2. Compound Team

- 08 June
- Starting at the 1/8th phase until the semifinals
- 4 ends of 6 arrows, 2 arrows per athlete (50 m, cumulative scoring)

### 3.8. Individual and Team Medal Matches

- 10 June - COMPOUND
- 11 June - RECURVE
- Finals to be staged at beach of Antalya.
- Venue for finals will have one "Practice/Warm up field".
- Warm-Up field:
  - Will have 4 targets in the same direction to the FoP for finals.
  - The area will have water, tents, chairs and tables.
  - Practice Field will be open 1 hour before the start of competition.

- Athletes are not permitted to use scopes on the finals FOP. A TV screen, per shooting position will be provided. Coaches will be allowed to use scope or binoculars in the coaches box on the main FOP.
- Coaches will be fitted with a wired individual microphone to record their comments for TV purposes. No sound will go out to the venue. Microphones will only be activated immediately when entering the FoP for the match and removed when the match is completed, while exiting the finals FoP. Coaches' comments will be recorded for use in the TV highlights and on matches placed on www.archery.tv platform.

### 3.9. Appeal Procedure (Form attached)

- An Appeal form is attached to this document (see attached after this chapter, Appendix 1).
- In case of an Intent to Appeal or an actual Appeal, the times indicated on the Appeal form must be considered.
- Appeal forms should be given to the Chairman of the Tournament Judge Commission or to their deputy.
- A fee of US\$50- (Euro 50.-) must be paid to the Chairman of the Tournament Judge Commission, for the Appeal to be valid.
- If the Appeal is upheld by the Jury of Appeal, the fee will be returned. In the case of the Appeal being rejected, the fee will not be returned.

## 4. Technical Matters (ED + Chairman of Judges)

### 4.1 Timing Control System

- LONGINES Timing equipment will be used for timing and scoreboards.

### 4.2. Results System

- Qualification Round - scoring will be completed by athletes. One athlete records, on the official paper based score sheet, the scores of all other athletes on that target. At the same time, another athlete, on that same target, will enter all the scores of the athletes on that target into the scoring tablet. The other athletes should verify that all scores are written and entered correctly.
- Scorecards MUST be signed by both the athlete and the scorer, have all the totals mathematically correct with the 10s+Xs and X count fully completed. Any scorecards where the 10s+Xs and X count are not completed a "0" will be given for the total of 10s+Xs and X count for that athlete. Any score cards not signed or the score total is missing will result in disqualification.
- Elimination Round – scoring will be completed by athletes. One athlete/team records the arrow values of both athletes/teams on the paper score sheet. While at the same time, the other athlete/team inputs the arrow values into the scoring tablet. Both athletes/teams should verify that all scores are written and entered correctly before returning back to the shooting line.
- At the end of the match, the scorecard must be fully completed and signed by the athletes (or agent/judge in the case of finals) involved in the match.
- Scoring tablets will be used during the Qualification and Elimination Rounds,

but not in the Finals. Mr Matteo PISANI (World Archery Results & Technology Manager) is responsible for the results of the event.

## 4.3 Rules that apply in this event

### 4.3.1. The Rankings

- At the end of the event, the Hyundai Archery World Cup Rankings ([www.archeryworldcup.org](http://www.archeryworldcup.org)) will be updated. The World Rankings ([www.worldarchery.org](http://www.worldarchery.org)) are updated every two weeks.

### 4.3.2. Dress Regulations

- Athletes, officials and staff should wear the appropriate clothing having the correct appearance when on the field during competition. Open-toed shoes or camouflage clothing, accessories or archery equipment are not permitted.
- Athletes, team officials and technicians should wear their national team uniforms and sports shoes having the same appearance as per the division, following World Archery rules.
- We would like to remind all teams that athlete names and country names or codes are mandatory on the back of their national team uniform shirts for athletes participating in World Archery major events.

### 4.3.3. Longines Prize for Precision

- The Longines Prize for Precision was launched in 2010. The two most precise athletes in a Hyundai Archery World Cup season will win the trophy, a Longines watch and a 5.000 Swiss Francs prize.
- In odd years, compound athletes shoot for the Longines Prize for Precision. In even years, recurve athletes compete for the prize. In 2017, compound male and female athletes are eligible to win the prize.
- Athletes shooting the most 10s during the Hyundai Archery World Cup individual qualifications and elimination matches as of the 1/16 eliminations of the Hyundai Archery World Cup stage are ranked. The highest-ranked athletes at the end of the season are awarded the prize.
- The race for the Longines Prize for Precision continues until the very last match at the Hyundai Archery World Cup Final in Rome Italy!
- During each stage of the Hyundai Archery World Cup, one Longines watch will be awarded to the athlete who shoots the most 10s during the competition (during the individual qualifications and the matches from the 1/16 final phase) in a chosen category, per event, as follows:

- Shanghai: Compound Men – Stephan HANSEN
- **Antalya: Compound Women**
- Salt Lake City: Recurve Men
- Berlin: Recurve Women

## 4.4 Accreditation Cards Rules for 2017 and the future

### Rule Book 2 – 3.8 Accreditation

- 3.8.1.1. Proof of accreditation shall be carried at all times on the competition area and shall be shown on request of appropriate officials.
- 3.8.1.2. Only holders of appropriate accreditation shall be allowed onto the relevant parts of the competition area.

#### Accreditation Card:

- Athletes and team officials, registered in WAREOS, will be issued a World Archery accreditation and lanyard. Please ensure all details are correctly entered in WAREOS.
- **Only one** accreditation will be issued, with a lanyard, for all the 2017 season. Athletes and team officials should bring their accreditation to all World Archery events such as, World Championships, Hyundai Archery World Cup stages and the Hyundai Archery World Cup Final.
- Accreditation will consist of, a photograph, full name, role, category/bow discipline, country of representation, individual World Archery ID code and access privileges.
- All accreditations will need to be validated and activated on site at each of the separate World Archery events.
- There is a QR code on all accreditations that will be scanned to enter and exit the competition areas.

#### Photographs:

- Will be taken on venue two days before official practice.
- For a valid photograph persons are to smile and wear their official Member Association team uniform. No hats or sunglasses can be worn.
- Photos are used for both event accreditation and website biographies.
- Athletes and team official profile photographs expire after 24 months.

#### Lost/Damage/Replacement Costs:

- For those persons that unfortunately forget to bring, damage or lose their accreditation, can purchase another accreditation from World Archery accreditation area at the event for the cost of EUR 30 (USD 30 or TRY 120).

#### Upgrade Card:

- Upgrade cards (serial numbered) are available for those teams that do not have a coach or team manager available on their team and wish to have a coach for their athlete/team's match.
- An upgrade card can be allocated to athlete to perform the role of coach for a Member Association at that particular event.
- As soon as all the athletes/teams from that Member Association are out of the competition, the upgrade card is no longer active and must be returned to the accreditation desk.
- For an upgrade card to be issued, an Accreditation Upgrade Form (AUF)

needs to be completed and signed by the Team Manager, President or Secretary General of the Member Association of the athlete/team to be coached. This form can be completed in advance in WAREOS or on venue.

- Each upgrade cards costs USD\$30
- Remember, as stated in the World Archery rules, only 1 accredited team official per athlete is allowed with a maximum of 4 officials if a team has more than 4 athletes competing on the field of play.

## 5) Logistical Aspects (OC)

### 5.1. Transportation

- Daily transport information and schedules will be placed at the competition field and notice boards at all the official event hotels.

### 5.2. Meals during the event

- Meals will be served at the hotel restaurants according to the schedule below:

#### **1. Rixos Hotel Downtown Antalya**

Breakfast/Lunch/Dinner: Restaurant, Ground Floor

#### **2. Sea Life Hotel**

Breakfast/Lunch/Dinner: Ground Floor

*Catering Times:	Breakfast	<b>06:30 - 10:30hrs</b>
	Lunch	<b>12:15 - 14:30hrs</b>
	Dinner	<b>19:00 - 21:15hrs</b>

*\*Times will adjust to the competition schedule as and when required.*

## 6. Protocol and ceremonies (OC)

### 6.1. Medal Ceremonies

- To begin immediately after the end of the last match.
- All athletes involved in the ceremonies are requested to go to the gathering point. Location will be confirmed during the event.
- All medal winners are requested to be present at the finals venue gathering point of the Award Ceremony, 15 minutes before the ceremonies are due to start.
- Medal ceremonies will be conducted immediately after the conclusion of each session during the days of the finals (please check the competition schedule).

### Mixed Zone and Press Conferences:

- Interviews will take place at the Mixed Zone and athletes will be requested to pass through the mixed zone to speak with the media.

## **7. Medical Related issues** (Medical representative)

- First Aid services will be available during training days from 06–11 June at the qualification and elimination field. Medical staff will be available at the practice field from 04–10 June. Ambulance and First Aid services will be available from 10-11 June at the Beach Park, Downtown (Finals Venue).
- A doctor and a nurse are available on site for any emergency.
- In cases of emergencies in official hotels, please inform the contact person in each hotel.
- The closest hospital for emergencies is Antalya Education and Researching Hospital TEL: +90 242 249 4400. Varlik Mah Kazimkarabekir Cad. Muratpasa/Antalya.

## **8. Clean Sport**

### **8.1 Anti-Doping control**

- Anti-Doping control will follow World Archery rules (Hyundai Archery World Cup and World Ranking events).
- Athletes should bring their passports and/or accreditation cards to the anti-doping control station if selected for a test.

### **8.2. Alcohol test**

- Athletes should also be available for random alcohol testing during the competition, following World Archery rules.

## **9. Other matters of importance** (WA ED)

- Accreditation cards must be in your possession at all times in the practice and competition areas.
- Only athletes scheduled to compete at certain stages of the event are permitted on the Field of Play, together with one coach/official.
- Please refer to the preliminary entry and final deadline dates for submitting entries to the World Archery events.

### **Internet access and additional hotel charges:**

- Internet access will be free of charge in the rooms and lobby of official hotels.
- All other hotel expenses including laundry and minibar, etc will be covered by the participants themselves.
- A closed network infosystem will be available at the qualification venue for live results.

## **10. Questions from Team Managers**

## **11. Closure** (ED)

# Team Member Nomination Form

**National Team:** .....

**Recurve Women:**

- 1. ....
  - 2. ....
  - 3. ....
- athlete NOT in the team:** .....

**Recurve Men:**

- 1. ....
  - 2. ....
  - 3. ....
- athlete NOT in the team:** .....

**Compound Women:**

- 1. ....
  - 2. ....
  - 3. ....
- athlete NOT in the team:** .....

**Compound Men:**

- 1. ....
  - 2. ....
  - 3. ....
- athlete NOT in the team:** .....

**Name and Signature of Team Official:**

.....  
**The results of the 3 highest scoring members of the team, per discipline and gender will automatically be used for the team events. If Team Managers wish to use other athletes of the team, please use this form to name the athletes that will be competing in the team event. Forms to be given to the World Archery Event Director or Chairman of the Judges Commission before 14:00 on 08 June.**



# Mixed Team Member Nomination Form



**National Team:** .....

## RECURVE Mixed Team:

1. ....
2. ....

## COMPOUND Mixed Team:

1. ....
2. ....

## Name and Signature of Team Official:

.....

**The results of the highest scoring male and female members of the team, will automatically be used for the mixed team event. If Team Managers wish to use other athletes of the team, please use this form to name the athletes that will be competing in the mixed team event.**

**Forms to be given to the World Archery Event Director or Chairman of the Judges Commission 1 hours before the start of competition on the 07 June for both recurve and compound.**



# INFORMATION ABOUT THE ARCHERY VENUES

## Venue for Qualification & Eliminations

Antalya Archery Club Field, 100.Yıl Okçuluk Tesisleri Meltem Mahallesi Muratpaşa, Antalya,



## Practice Field

### NOTE:

Practice field is at the Antalyaspor Futbol Club's Football Field and will be available:

- 04.06.2017 09:00hrs – 12:00hrs & 15:00hrs – 18:00hrs
- 05.06.2017 09:00hrs – 12:00hrs & 15:00hrs – 18:00hrs
- 06.06.2017 09:00hrs – 12:00hrs & 15:00hrs – 18:00hrs
- 07.06.2017 09:00hrs – 12:00hrs & 15:00hrs – 18:00hrs
- 08.06.2017 09:00hrs – 12:00hrs & 15:00hrs – 18:00hrs
- 09.06.2017 09:00hrs – 12:00hrs & 15:00hrs – 18:00hrs

Antalya Archery Club Team Field (Qualification venue) will be available for practice:

- 10.06.2017 09:00hrs – 12:00hrs

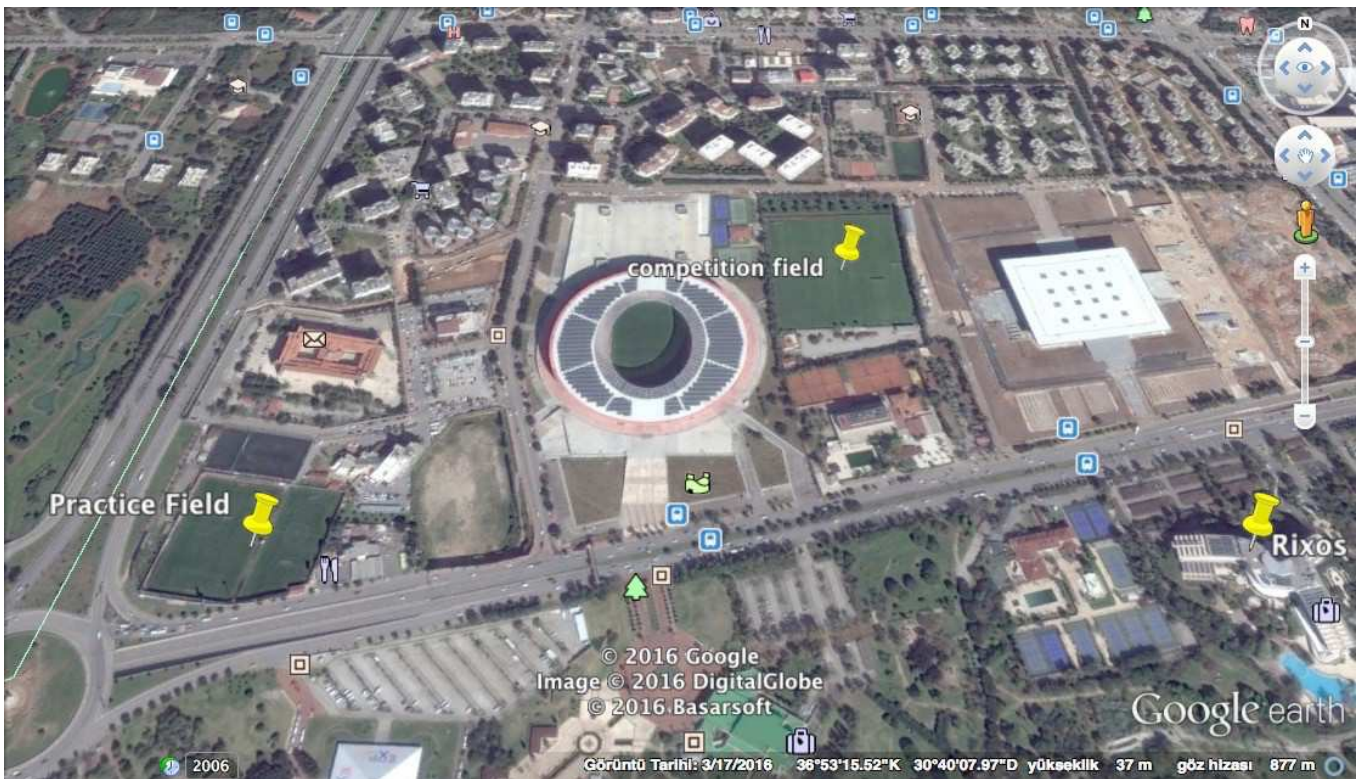



# ARCHERY VENUE FOR FINALS: Antalya Beach

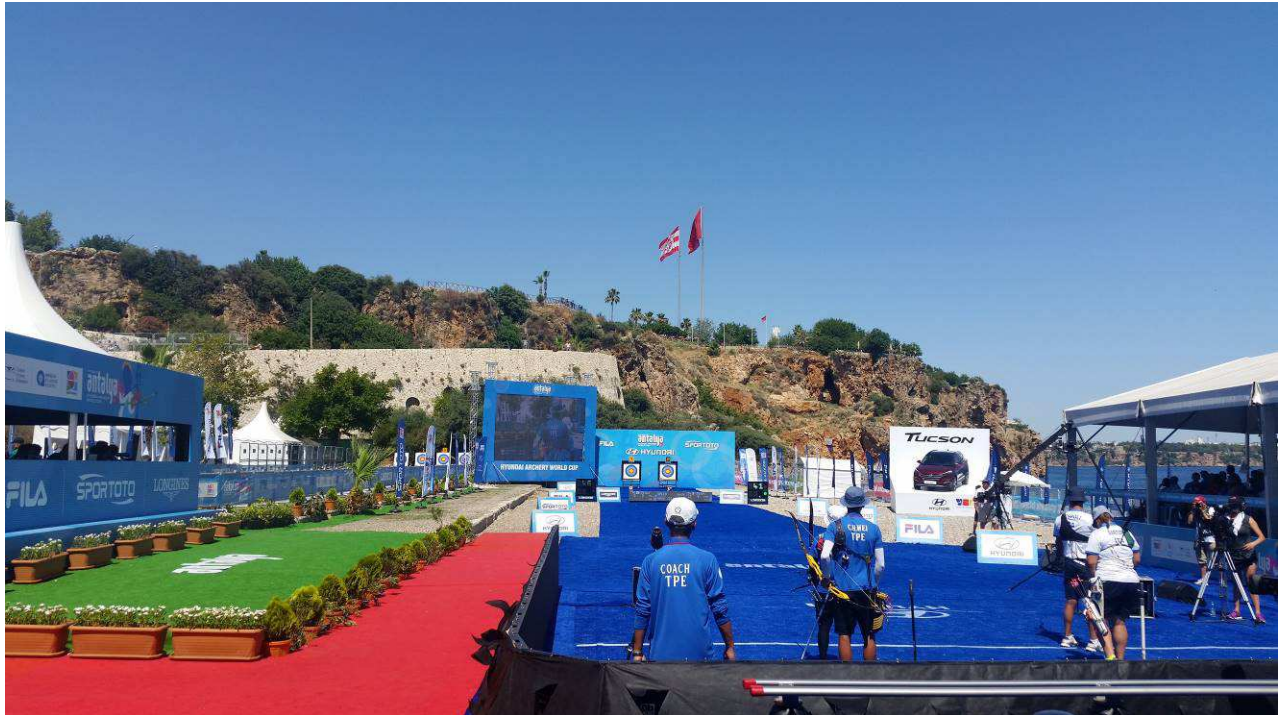



# APPEAL FORM

This is an intention of Appeal   
This is an appeal from   
(please tick appropriate box)

<b>Appeal Fee</b>
• USD50
• CHF50
• EUR50

Team Manager of the following country: \_\_\_\_\_

Name of the Team Manager: \_\_\_\_\_

Team (please name country): \_\_\_\_\_

Individual person (name): \_\_\_\_\_

Other (please specify): \_\_\_\_\_

This appeal is against: \_\_\_\_\_

Description of Appeal or Protest:

-----  
-----  
-----  
-----

I believe this action is against the following rules (state article if known): \_\_\_\_\_

Signature: \_\_\_\_\_ Print Name: \_\_\_\_\_

Article 3.13.3.1:

An intention to appeal when it might affect the progression of an athlete from one stage of the competition to the next, shall be expressed in writing and lodged with the chairperson of the Tournament Judge Commission within five minutes of the end of the relevant round or match, whichever applies. During the Finals of match play rounds, the notice of intent to file an appeal shall be given within five minutes of the end of the match, or prior to the start of the next match, whichever is first.

Article 3.13.8:

Jury decisions shall be minuted and reported to the appellant, the chairperson of the Tournament Judge Commission and the organisers before the beginning of the next stage of the competition or before the awarding of prizes.

3.13.4

Amount paid is reviewed and determined by the World Archery Executive Board on an annual basis.

Received on: \_\_\_\_/\_\_\_\_/\_\_\_\_ Time: \_\_\_\_\_  
by Chair Person of the Tournament Judge Commission

Signature: \_\_\_\_\_ Name in printing: \_\_\_\_\_

