

Team Manager Booklet



ARCHERY WORLD CUP

Shanghai 2023



The team managers meeting will take place at:

Yuanshen Stadium – Meeting Room

16 May – 11:00 hrs

All team managers are requested to attend this meeting (maximum 2 representatives per country). Teams without a team manager are advised to send one of their athletes to the meeting.

Please read this document upon receipt and bring it with you to the team managers meeting.

Version 1.0 – 08 May 2023



Welcome word from the LOC

As President of the Chinese Archery Association, I have great pleasure to invite you to participate in the second stage of the Hyundai Archery World Cup which will be held in Shanghai, China on 16-21 May 2023.

The city of Shanghai is the largest city in China. In its bid to become an international capital of sports events, Shanghai is committed to upgrading the city's capacity and expanding its international influence by hosting high-profile sports competitions. Ever since its inception in 2009, the Archery World Cup has actively promoted archery not only as a sport but also as a culture. After more than ten years of cultivation and development, the event has gained popularity with fascinating games to watch, and has won widespread acclaims, gradually becoming a hallmark event of the city.

This year marks the return of the stage in Shanghai after 3-year pandemic. With the guidance and support of the World Archery Federation and the Chinese Archery Association and the elaborate preparations made by the Organizing Committee, I believe there will be many new highlights that will surely bring all participants a refreshing experience.

Looking forward to welcoming you in Shanghai, China

Mr. LIANG Chun
President
Chinese Archery Association

Contents

Welcome word from the LOC - 2 -

Introduction - 4 -

 1.1 Opening - 4 -

 1.2 Important dates for the outdoor season - 4 -

Contacts - 5 -

Technical aspects of the competition - 6 -

 3.1 Number of participants per category - 6 -

 3.2 Competition programme - 6 -

 3.3 Practice - 6 -

 3.4 Equipment inspection - 7 -

 3.5 Rounds - 8 -

 3.6 Appeal procedure - 8 -

Results - 9 -

 4.1 Timing control system - 9 -

 4.2 Results system - 9 -

 4.3 Rankings - 9 -

 4.4 SNGLRTY Prize for Precision - 9 -

Reminder on Rules - 10 -

 5.1 Dress regulations - 10 -

 5.2 Rules update - 10 -

 5.3 Accreditation cards rules - 11 -

Logistics - 13 -

 6.1 Transportation - 13 -

 6.2 Meals during the event - 13 -

 6.3 Internet Access and additional hotel charges - 13 -

 6.4 Medical related issues - 13 -

Protocol, ceremonies, clean sport - 14 -

 7.1 Medal ceremonies - 14 -

 7.2 Mixed zone and press conferences: - 14 -

 7.3 Clean sport - 14 -

Archery venues - 16 -

 Event venues - 16 -

 Qualifications and eliminations - 16 -

 Finals venue - 17 -

Team nomination form - 18 -

Mixed team nomination form - 19 -

Appeal Form - 20 -

Introduction

1.1 Opening

- Brought to order by the World Archery head of events and marketing (HE), Mr. T. Aubert
- Introduction of the panel, by World Archery HE, Mr T. Aubert
- Roll call of all attending nations (HE)
- Welcome speech, by Organising Committee
- Jury of Appeal, by World Archery HE

1.2 Important dates for the outdoor season

Date	Event	Entry Deadline Type
17 May 2023	Hyundai Archery World Cup stage 4 – Paris – FRA	Preliminary
23 May 2023	Hyundai Archery World Cup stage 3 – Medellin – COL	Final
10 June 2023	World Archery Youth Championships – Limerick – IRL	Final
26 June 2023	World Archery Para Championships – Pilsen – CZE	Final
06 July 2023	World Archery Congress – Berlin – GER	Final
10 July 2023	Hyundai World Archery Championships – Berlin – GER	Final
26 July 2023	Hyundai Archery World Cup stage 4 – Paris – FRA	Final

Contacts

Organisation Management

Yong MU +86 139 1199 0559

Finances

Haijin PAN +86 139 1644 5088

Hotel and Accommodation

Lei CHEN +86 137 6129 6560

Transport Manager

Jingjing MENG +86 159 2179 9230

Medical Care

Zhihong DING + 86 189 1616 5966

Technical requirements and field manager

Jun TANG +86 135 6434 8250

Press Officer

Chris CHEN +86 138 1790 2046

World Archery Federation

Thomas AUBERT – head of events and marketing +41 79 664 99 27
Matteo PISANI – head of technology
Chris WELLS – head of communications

Tournament Judge Commission

Karla CABRERA - chairperson
Hossein NASIRINEJAD – deputy chairperson
David TAN – Director of Shooting
Shannon RUSSEL-COWAN
Rupesh KAR
Logan ANDREW
Angelina CHAN

Assistants Director of Shooting

Lu WANG
Zhaoyong LIU

World Archery Clean Sport supervisor

Tom DIELEN

Jury of Appeal

To be announced during the meeting

Technical aspects of the competition

3.1 Number of participants per category

Updated 08 May 2023

Member Associations: 40

	Individual	Teams	Mixed Teams
Recurve Men	94 1/32	21 1/12	
Recurve Women	76 1/32	18 1/12	23 1/12
Compound Men	78 1/32	17 1/12	
Compound Women	49 1/32	12 1/8	17 1/12

3.2 Competition programme

The current version of the schedule, at the moment of writing the team managers booklet is v1.0 (08 May 2023, 13:00 UTC).

Please frequently refer to World Archery website for latest updates of the schedule, as changes may occur during the week.

3.3 Practice

There will be only one practice session for all athletes. The target assignment will not be applied to the official practice session and targets will be set at 70 and 50m in proportion of competing athletes at the moment of final deadline registration.

A training range will be made available by the organisers, and will run according to the following schedule:

Date / Time	09:00 ~ 12:00	13:30 ~ 16:30
14 May 2023, Sunday	32 Targets at 70m + 32 Targets at 50m	32 Targets at 70m + 32 Targets at 50m
15 May 2023, Monday	32 Targets at 70m + 32 Targets at 50m	32 Targets at 70m + 32 Targets at 50m
	09:00 ~ 12:00	13:30 ~ 17:30
16 May 2023, Tuesday	8 Targets at 70m + 8 Targets at 50m	
17 May 2023, Wednesday	8 Targets at 70m + 8 Targets at 50m	

18 May 2023, Thursday	8 Targets at 70m + 8 Targets at 50m
19 May 2023, Friday	8 Targets at 70m + 8 Targets at 50m
20 May 2022, Saturday	8 Targets at 70m + 8 Targets at 50m

The qualification venue will be open on Monday for unofficial practice. The field will be running at the same time as the practice range.

Qualification round practice

- 3 ends of 3 minutes practice on the Field of Play for qualification to immediately follow once the field is reset.
- Non-competing athletes can use the practice field.
- Transportation is available for athletes between the qualification field, training range and official event hotels. Schedule will be displayed in the official event hotel lobbies.

3.4 Equipment inspection

The equipment inspection will be done a volunteering basis during official practice, meaning that any athlete can proceed to the equipment inspection area to get their equipment revised.

The equipment inspection will not be limited to only the official practice, judges can, at any time during the competition, require inspecting an athlete's bow.

World Archery will use electronic bow scales for equipment inspection.

Preamble to Chapter 11:

This article lays down the type of equipment athletes are permitted to use when shooting in World Archery competitions. It is the athlete's responsibility to use equipment which complies with the rules. Any athlete found to be using equipment contravening World Archery Rules may have his scores disqualified. Described below are the specific regulations that apply to each division followed by the regulations that apply to all divisions.

15.1.5 - Any athlete found to be using equipment contravening World Archery Rules may have his scores partly or fully cancelled (see 11. Chapter 11-Athletes Equipment).

- All teams are to wear their team uniform with their name and have their valid accreditation during official practice
- Spare equipment must also be brought for inspection.
- Team managers are to check the details of their athletes such as, name, date of birth is correct beforehand.
- Inform the Judge if details are not correct and the Judge will inform World Archery Results Team. Instructions to use the tablet scoring system will be carried out if requested.

Athlete (back) Numbers

Athlete numbers will be issued on the day of the qualification round (with the score cards) during practice.

Athlete numbers must be worn on the quiver or thigh, facing the waiting line while shooting, throughout the event including finals.

The Environment

Team managers, please instruct your team members to use the litter bins located on the competition, practice ranges and common areas at all times.

Water

In an effort to aid the environment, water will be distributed using bottles located on designated areas.

A new bottle of water will only be issued by the return of the empty bottle. If the empty bottle has been lost, please contact the Organising Committee in the LOC Office.

Please make sure to give empty bottles back to the water station. Do not throw them in the trash bin. There is a refund and recycling system for all bottles and bins.

Please use the trash bins provided and clear the area you have used on the FOP before leaving.

Non-Smoking

This is a non-smoking event.

Smoking is forbidden inside public buildings and all competition and training areas. This also includes electronic cigarettes, refer to book 3, Art.12.8.

3.5 Rounds

After qualification rounds, bonus points will be allocated to top 8 athletes in each category. The points will be allocated on the total score for the 72-arrow qualification, before applying any tie breaking rule.

Target faces will **NOT** be changed after practice arrows. During a session, they will be changed only if the judges require it. Please instruct your athletes to mark all arrow holes during practice and competition.

The sessions will start on time, when there are no practice arrows scheduled on the competition venue, the matches will start as soon as the field is ready. Athletes should be alert and prepared for their matches to start earlier than scheduled.

In case of a bye, athletes may be allowed to shoot on their own target, provided the competition schedule allows. If the competition schedule allows, no score will be recorded or displayed and athletes shooting their bye must respect the DOS timing and signals of the competition. Recurve athletes are permitted to shoot 3 sets of practice and compound athletes are permitted to shoot 5 ends of practice for their bye.

3.6 Appeal procedure

- An Appeal form is attached to this document.
- In case of an intent to appeal or an actual appeal, the times indicated on the Appeal form must be considered.
- Appeal forms should be given to the Chairman of the Tournament Judge Commission or to their deputy.
- A fee of 50 USD (or 50 EUR) must be paid to the Chairman of the Tournament Judge Commission, for the appeal to be valid.
- If the appeal is upheld by the Jury of Appeal, the fee will be returned. In the case of the appeal being rejected, the fee will not be returned.

Results

4.1 Timing control system

World Archery timing equipment will be used for timing and scoreboards on preliminary rounds and finals. During qualifications and elimination rounds, the clock will run until the end, without interruption of the Director of Shooting.

4.2 Results system

- Qualification Round - scoring will be completed by athletes. One athlete records, on the official paper based score sheet, the scores of all other athletes on that target. At the same time, another athlete, on that same target, will enter all the scores of the athletes on that target into the scoring tablet.
- Scorecards MUST be signed by both the athlete and the scorer, have all the totals mathematically correct with the 10s+Xs and X count fully completed. Any scorecards where the 10s+Xs and X count are not completed a "0" will be given for the total of 10s+Xs and X count for that athlete. Any score cards not signed or the score total is missing will result in disqualification.
- Elimination Round – scoring will be completed by athletes. One athlete/team records the arrow values of both athletes/teams on the paper score sheet. While at the same time, the other athlete/team inputs the arrow values into the scoring tablet. Both athletes/teams should verify that all scores are written and entered correctly before returning back to the shooting line.
- At the end of the match, the scorecard must be fully completed and signed by the athletes (or agent/judge in the case of finals) involved in the match.
- Scoring tablets will be used during the Qualification and Elimination Rounds, but not in the Finals. Mr. Matteo Pisani (World Archery head of technology) is responsible for the results of the event.
- **IMPORTANT NOTE: There will be internet access in the official hotels and the venues. Because of this we will not distribute any printed results and information.**

4.3 Rankings

At the end of the event, the Hyundai Archery World Cup Rankings (<https://worldarchery.sport/world-cup-ranking>) will be updated.

The World Rankings (<https://worldarchery.sport/world-ranking>) are updated every Monday.

4.4 SNGLRTY Prize for Precision

The SNGLRTY Prize for Precision recognises the most precise athletes across the AWCS and AWCF, which is defined as the athletes who shoot the highest total number of 10s during qualification and individual match play (including all rounds and shoot-offs).

The prize is awarded to two (2) athletes each year. In even years, compound men and compound women are eligible. In odd years, recurve men and recurve women are eligible. SNGLRTY Prize for Precision award winners receive the title of SNGLRTY Prize for Precision Winner, and a watch and 5'000 USD in prize money provided by SNGLRTY. The winners will be announced during a ceremony at the AWCF.

Reminder on Rules

5.1 Dress regulations

20.1.1 During the Olympic Games, World Championships, World Ranking Events and World Cup Events, athletes and team officials shall dress in sports clothing on the field of play.

- All members of one team by category shall be dressed in the same team uniform. The teams of one country may wear different design and colour uniforms. Team officials may wear a different style but should wear the same colours and should be easily identified as the official of their team;
- Athletes shall wear trousers, shorts, dresses, skirts or divided skirts of their choice; however, this legwear may not be shorter than the athlete's fingertips when the arms and fingers are extended at the athlete's side. They shall wear long or short sleeved shirts, blouses, or tops, however, the upper body clothing must be fixed over each shoulder covering the front and back of the body while still covering the midriff when the athlete is at full draw.
- No denim or jeans, regardless the colour, or camouflage clothes and equipment may be worn nor any oversize or baggy type pants or shorts;
- During the Team and Mixed Team match play competition the same colour and style shirt/blouse/top and the same colour pants/shorts/skirts shall be worn;
- Due to weather conditions, protective clothing such as sweaters, track suits, raingear, etc. may be worn following approval by the Technical Delegate of the event, or, in his absence, the Chairperson of the Tournament Judge Commission;
- Headwear is optional;
- During finals with TV coverage, undershirts, compression shirts or sleeves may be used on condition that they match the predominant colour of the team shirt or are white (might include design, names or markings but the predominant colour should be white).

5.2 Rules update

The current World Archery Constitution and Rules is to be applied for this event (version 2023-03-01)

Time to shoot an arrow:

13.4.1 The total time allowed to shoot an end shall be determined by the total number of arrows to shoot in an end, where:

13.4.1.1 For World Ranking Events:

- 20 seconds per arrow is the time allowed for individual alternate shooting, and for all team and mixed team rounds including shoot-offs;

- 30 seconds per arrow is the time allowed for individual shooting during qualifications, Olympic round and Compound rounds where alternate shooting does not apply, including shoot-offs;

Equipment Failure:

12.2.3. No extra time shall be allowed for equipment failure or the treatment of medical problems, but the athlete concerned may leave the shooting line to resolve the issue and return to shoot any remaining arrow(s) if the time limit permits. In the Team Event other member(s) of the team may shoot in the meantime.

5.3 Accreditation cards rules

Rule Book 2 – 3.8 Accreditation

3.8.1.1. Proof of accreditation shall be carried at all times on the competition area and shall be shown on request of appropriate officials.

3.8.1.2. Only holders of appropriate accreditation shall be allowed onto the relevant parts of the competition area.

Accreditation card:

Athletes and team officials, registered in WAREOS, will be issued a World Archery accreditation and lanyard. Please ensure all details are correctly entered in WAREOS.

Only one accreditation will be issued, with a lanyard, for all the 2023 season. Athletes and team officials should bring their accreditation to all World Archery events such as, all World Championships, Hyundai Archery World Cup stages and the Hyundai Archery World Cup Final.

Accreditation will consist of, a photograph, full name, role, category/bow discipline, country of representation, individual World Archery ID code and access privileges.

All accreditations will need to be validated and activated on site at each of the separate World Archery events.

There is a QR code on all accreditations that will be scanned to enter and exit the competition areas. Only athletes scheduled to compete at certain stages of the event are permitted on the Field of Play, together with one coach/official.

Photographs

Will be taken on venue the day prior to official practice. For athlete who do not already have one.

For a valid photograph, persons are to smile and wear their official Member Association team uniform. No hats or sunglasses can be worn.

Photos are used for both event accreditation and website biographies.

Athletes and team official profile photographs expire after 24 months. Athletes and team officials whose photographs have expired will be contacted to schedule a time during the week to retake the picture, in order to avoid affluence and gathering at accreditation booth.

Any athlete or official that desires to update their photograph in the system can go to the accreditation area to do so during the competition week.

Lost/Damage/Replacement costs:

For those persons that unfortunately forget to bring, damage or lose their accreditation, can purchase another accreditation from World Archery accreditation area at the event for the cost of 30 CHF (EUR/USD or local currency will be accepted, at a rate to be displayed on site).

Upgrade card

Upgrade cards are available for those teams that do not have a coach or team manager available on their team and wish to have a coach for their athlete/team's match.

An upgrade card can be allocated to another athlete or accredited person to perform the role of coach for a specific athlete at that particular event.

Upgrade cards (serial numbered) are individually allocated/valid to an individual person for a particular event athlete/team. As soon as the athlete/team is out of the competition, the upgrade card is no longer active.

For an upgrade card to be issued, an Accreditation Upgrade Form needs to be completed and signed by the Team Manager, President, or Secretary General of the Member Association of the athlete/team to be coached. This form can be completed in advance by completing the form in annex or at venue.

Each upgrade cards costs 30 CHF (EUR/USD or local currency will be accepted, at a rate to be displayed on site).

Upgrade cards will not be available for teams who already reach the maximum number of officials allowed according to World Archery rule (Book 2, Chapter 3, Article 3.7.3.3.) or to individuals registered as guests. Remember, as stated in the World Archery rules, only 1 accredited team official per athlete is allowed with a maximum of 4 officials if a team has more than 4 athletes competing on the field of play.

Logistics

6.1 Transportation

Daily transportation information and schedules will be published on event page and placed at the competition field and notice boards at all the official event hotels.

6.2 Meals during the event

Breakfast, Lunch and Dinner will be served at the official hotels. However, if team officials would like to have a lunch box at the venue, they should coordinate directly at the hotel info desk at least 2 days before.

- Breakfast in all hotels: 07:00 – 10:00 hrs.
- Lunch in all hotels: 12:00 – 14:00 hrs.
- Dinners in all hotels 18:00 - 20:00 hrs

**Times will adjust to the competition schedule as and when required.*

6.3 Internet Access and additional hotel charges

Internet access will be free of charge in the rooms and lobby of official hotels, there will also be free internet access on venue.

All other hotel expenses including laundry and minibar, etc will be covered by the participants themselves.

6.4 Medical related issues

First Aid services will be available from 14– 21 April at the archery venues.

In cases of emergencies in official hotels, please inform hotel contact person or volunteers in each official hotel.

For teams requiring PCR testing before departure, please contact the LOC as soon as possible to organise testing for your team.

The closest hospital for emergencies is:

SHANGHAI ORIENTAL HOSPITAL

No. 551 South Pudong Road, Pudong New Area, Shanghai

+86 21 38804518

Protocol, ceremonies, clean sport

7.1 Medal ceremonies

All athletes involved in the ceremonies are requested to go to the gathering point by the athletes' entrance to the main FoP, equipment can be stored in the staging area until the end of the corresponding victory ceremony.

Bronze medal winners are requested to be present at the final venue gathering point of the Award Ceremony, 20 minutes before the ceremonies are due to start.

Medal ceremonies will be conducted immediately after the interview of gold medal winner of each category during the days of the finals (please check the competition schedule).

Athletes are requested to proceed straight to the mixed zone or the ceremony area.

7.2 Mixed zone and press conferences:

Interviews will take place at the Mixed Zone and athletes will be requested to pass through the mixed zone to speak with the media.

7.3 Clean sport

Anti-doping

Anti-Doping control will follow World Archery rules (Hyundai Archery World Cup and World Ranking events).

Athletes should bring their passports and/or accreditation cards to the anti-doping control station if selected for a test.

Alcohol test

Athletes and officials should also be available for random alcohol testing during the competition, following World Archery rules.

Alcohol testing can be performed at any moment on anyone that is present on accredited areas of the field of play.

2.3.4 Alcohol Test

Alcohol is a banned substance in archery. No person on the field of play shall consume alcohol or be under the influence of alcohol as prohibited in 2.3.4. Alcohol Test. Athletes selected for Anti-Doping Sample collection shall also be tested for alcohol. Tests may be carried out at any time during the Competition at any International Event at the discretion of the person designated by World Archery to conduct the Alcohol Test, or by the Organising Committee if World Archery has not designated any such person.

2.3.4.1 Procedure for alcohol tests

The alcohol test is performed by the testing of exhaled air. If the test of exhaled air exceeds the doping violation threshold of 0.1 per mille, a second test of exhaled air will be performed 10 minutes later using a different breathalyser. If the second test of exhaled air still exceeds the threshold, this will result in a positive alcohol test.

15.5 Consequences of a Positive Alcohol Test

15.5.1 If an alcohol test performed on a person subject to 2.3.4. Alcohol Test in Book 1 results in positive before the end of an Event, such person shall be withdrawn from the Event and the case will be forwarded to the Board of Justice and Ethics for further sanctions.

15.5.2 Consequences are:

- Disqualification of the Event;
- 1 year of ineligibility for the first offense;
- 4 years of ineligibility for the second offense;
- Life ban for the third offense.

Archery venues

Event venues

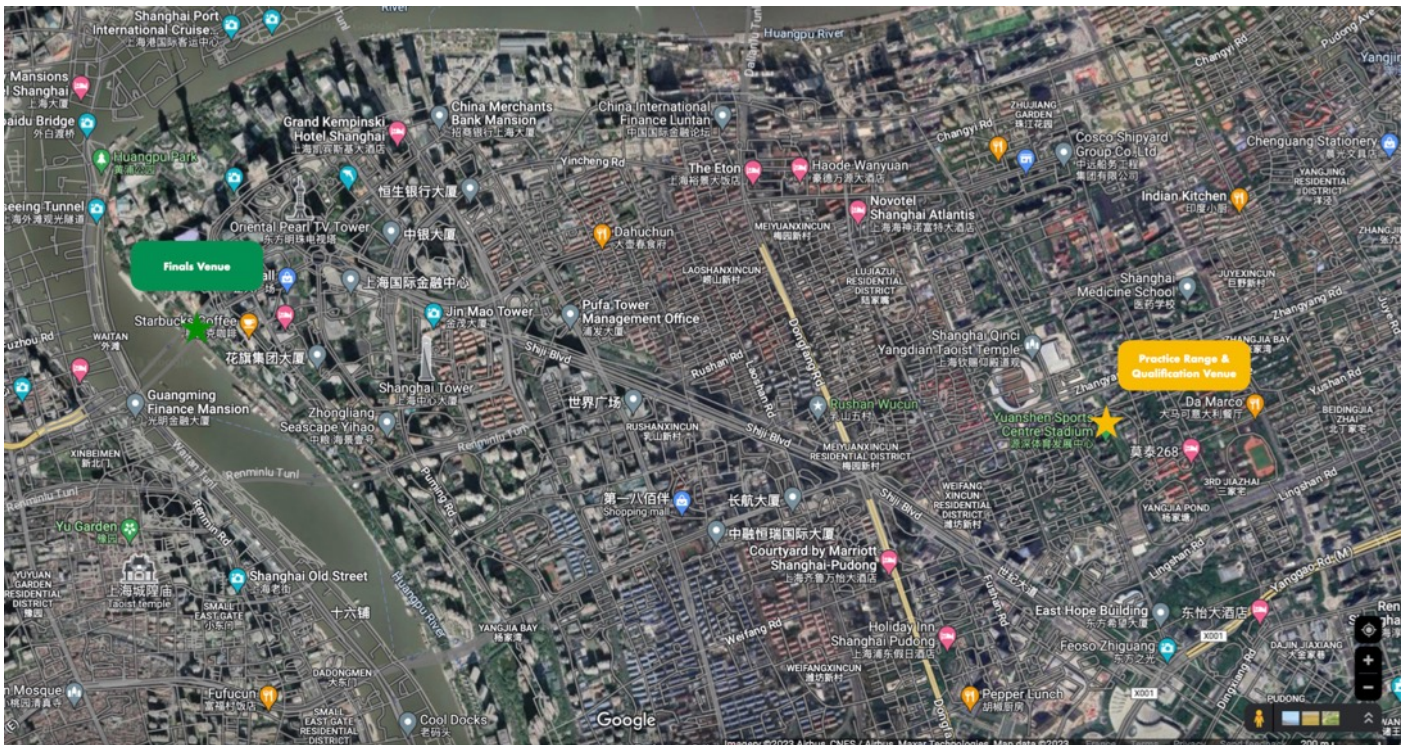

Qualifications and eliminations

Yuanshen Sports Center

No. 655 Yuanshen Road, Pudong New Area, Shanghai, China



Finals venue

Lujiazui Riverside Promenade, Pudong New Area

Shanghai, China

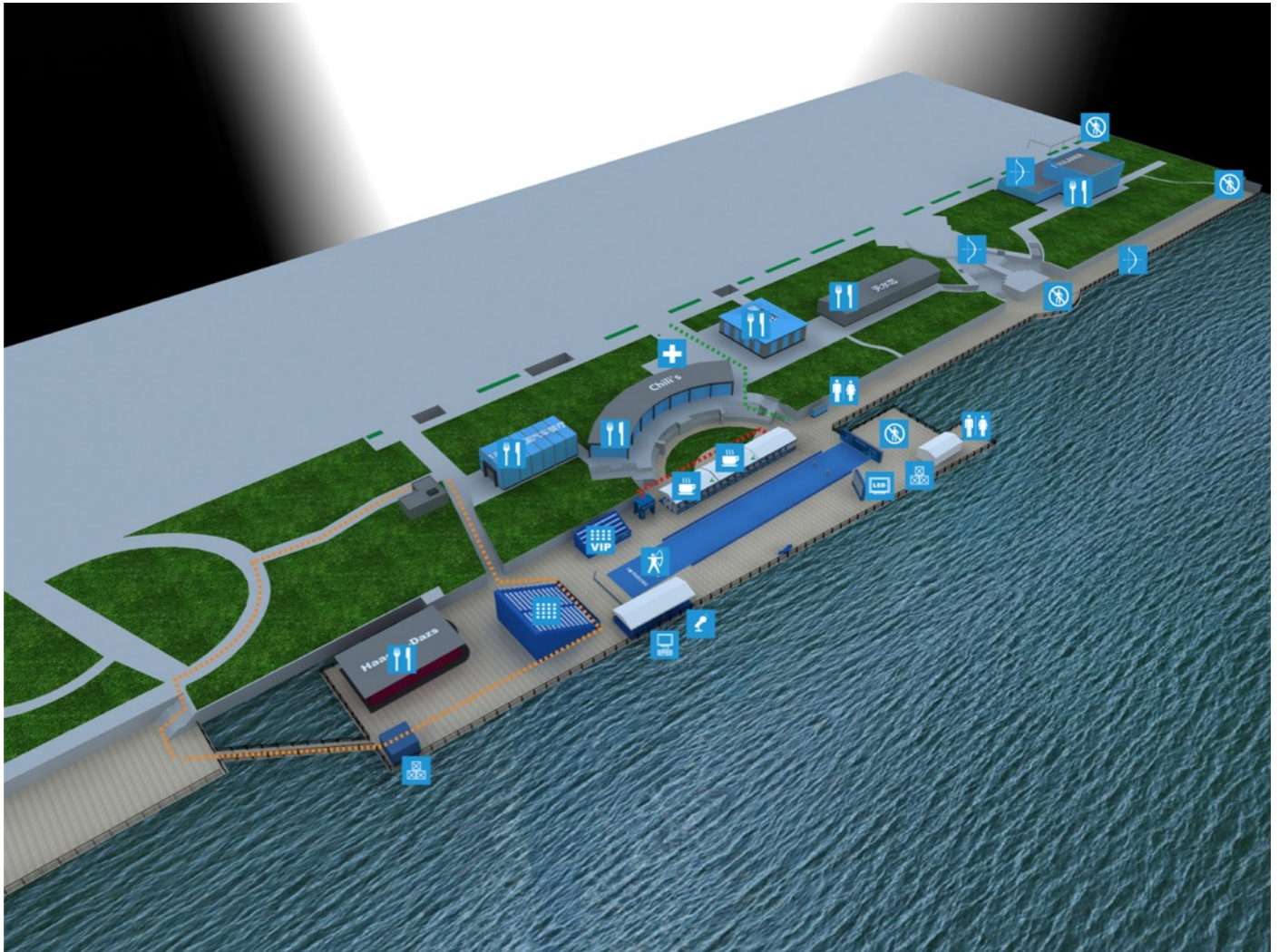

Team nomination form

Country: _____

Recurve Women:

- 1.
- 2.
- 3.

athlete NOT in the team:

Recurve Men:

- 1.
- 2.
- 3.

athlete NOT in the team:

Compound Women:

- 1.
- 2.
- 3.

athlete NOT in the team:

Compound Men:

- 1.
- 2.
- 3.

athlete NOT in the team:

Name and signature of Team Manager:

.....

The results of the 3 highest scoring members of the team, per discipline and gender will automatically be used for the team events. If Team Managers wish to use other athletes of the team, please use this form to name the athletes that will be competing in the team event.

Forms to be given to the World Archery head of technology or Chairman of the Judges Commission at least 15 minutes before the start of the team competition.

Mixed team nomination form

Country: _____

Recurve Mixed team:

1.

2.

Compound Mixed team:

1.

2.

Name and signature of Team Manager:

.....

The results of the highest scoring male and female members of the team will automatically be used for the mixed team event. If Team Managers wish to use other athletes of the team, please use this form to name the athletes that will be competing in the mixed team event.

Forms to be given to the World Archery head of technology or Chairman of the Judges Commission at least 15 minutes before the start of the mixed team competition.

Appeal Form

This is an intention of Appeal This is an appeal form

(please tick appropriate box)

Appeal Fee

- 50 USD
- 50 CHF
- 50 EUR

- Team Manager of the following country: _____
- Name of the Team Manager: _____
- Team (please name country) : _____
- Individual person (name) : _____
- Other (please specify) : _____

This appeal is against: _____

Description of Appeal or Protest:

I believe this action is against the following rules (state article if known): _____

Signature: _____ Name in printing: _____

Article 3.13.3.1:

An intention to appeal when it might affect the progression of an athlete from one stage of the competition to the next, shall be expressed in writing and lodged with the chairperson of the Tournament Judge Commission within five minutes of the end of the relevant round or match, whichever applies. During the Finals of match play rounds, the notice of intent to file an appeal shall be given within five minutes of the end of the match, or prior to the start of the next match, whichever is first.

Article 3.13.8:

Jury decisions shall be minuted and reported to the appellant, the chairperson of the Tournament Judge Commission and the organisers before the beginning of the next stage of the competition or before the awarding of prizes.

Article 3.13.4:

Amount paid is reviewed and determined by the World Archery Executive Board on an annual basis.

Received on: ____/____/____ Time: _____

by Chairperson of the Tournament Judge Commission

Signature: _____ Name in printing: _____



Athlete: _____ Rank
 Country: _____ **1**
 Category: **Recurve** Target 001

	<input checked="" type="checkbox"/> Winner			Gold				Tot.
	1	2	3	Set Total	Running Total	Set Points		
1	10	9	10	29	29	2 1 0	2	
2	10	9	9	28	57	2 1 0	2	
3	10	10	9	29	86	2 1 0	4	
4	9	10	10	29	115	2 1 0	6	
5						2 1 0		
							Total	6

s.o. Closest to the center

Archer *Signature*
 Scorer *Signature*

Judge Annotations

Athlete: _____ Rank
 Country: _____ **15**
 Category: **Recurve** Target 002

	<input type="checkbox"/> Winner			Gold				Tot.
	1	2	3	Set Total	Running Total	Set Points		
1	10	9	9	28	28	2 1 0	0	
2	10	10	9	29	57	2 1 0	2	
3	9	10	9	28	85	2 1 0	2	
4	9	9	10	28	113	2 1 0	2	
5						2 1 0		
							Total	2

s.o. Closest to the center

Archer *Signature*
 Scorer *Signature*

Judge Annotations

1/1



Athlete: _____ Rank
 Country: _____ **25**
 Category: **Compound** Target 001

	<input type="checkbox"/> Winner			Gold				10+X	X	
	1	2	3	Sum	Running Total					
1	10	X	9	29	29	2	1			
2	X	9	9	28	57	1	1			
3	10	9	X	29	86	2	1			
4	10	10	10	30	116	3	0			
5	10	9	8	27	143	1	0			
							Total	143	9	3

s.o. Closest to the center

Archer *Signature*
 Scorer *Signature*

Judge Annotations

Athlete: _____ Rank
 Country: _____ **2**
 Category: **Compound** Target 002

	<input checked="" type="checkbox"/> Winner			Gold				10+X	X	
	1	2	3	Sum	Running Total					
1	9	9	10	28	28	1	0			
2	10	X	X	30	58	3	2			
3	X	9	8	27	85	1	1			
4	9	9	X	28	113	1	1			
5	X	10	X	30	143	3	2			
							Total	143	9	6

s.o. Closest to the center

Archer *Signature*
 Scorer *Signature*

Judge Annotations

1/1





Country: _____ Rank **4**

Category: **Recurve** **Team** Target 001

Country: _____ Rank **3**

Category: **Recurve** **Team** Target 002

	Winner						Gold			
	1	2	3	4	5	6	Set Total	Tot.	Set Points	Tot.
1	10	9	8	8	9	10	54	54	2 1 0	1
2	8	10	9	8	9	10	54	108	2 1 0	1
3	10	10	8	10	9	10	57	165	2 1 0	3
4	9	9	10	10	10	9	57	222	2 1 0	5

	Winner						Gold			
	1	2	3	4	5	6	Set Total	Tot.	Set Points	Tot.
1	10	9	9	10	7	9	54	54	2 1 0	1
2	8	9	9	10	10	9	55	109	2 1 0	3
3	9	9	8	10	9	10	55	164	2 1 0	3
4	9	9	10	9	9	10	56	220	2 1 0	3

S.O. _____ Total **5**

Closest to the center

Archer *Signature*

Scorer *Signature*

Judge Annotations _____

S.O. _____ Total **3**

Closest to the center

Archer *Signature*

Scorer *Signature*

Judge Annotations _____

1/1



Country: _____ Rank **1**

Category: **Compound** **Team** Target 001

Country: _____ Rank **2**

Category: **Compound** **Team** Target 002

	Winner						Gold			
	1	2	3	4	5	6	Sum	Tot.	10+X	X
1	10	9	X	X	X	X	59	59	5	4
2	9	9	10	10	10	9	57	116	3	0
3	X	X	10	X	X	9	59	175	5	4
4	10	9	9	10	10	10	58	233	4	0

	Winner						Gold			
	1	2	3	4	5	6	Sum	Tot.	10+X	X
1	10	10	9	10	9	10	58	58	4	0
2	X	10	10	X	10	9	59	117	5	2
3	X	10	9	X	9	10	58	175	4	2
4	X	10	9	10	10	9	58	233	4	1

S.O. _____ Total **233** 17 8

Closest to the center

Archer *Signature*

Scorer *Signature*

Judge Annotations _____

S.O. _____ Total **233** 17 5

Closest to the center

Archer *Signature*

Scorer *Signature*

Judge Annotations _____

1/1





Country: _____ Rank **4**
 Category: **Recurve Mixed Team** Target 001

	Winner				Bronze			
	1	2	3	4	Set Total	Tot.	Set Points	Tot.
1	8	10	10	8	36	36	2 1 0	1
2	10	8	10	10	38	74	2 1 0	3
3	9	10	9	9	37	111	2 1 0	4
4	9	10	9	9	37	148	2 1 0	4

S.O. Total **4**
 Closest to the center

Archer *Signature*

Scorer *Signature*

Judge Annotations

Country: _____ Rank **11**
 Category: **Recurve Mixed Team** Target 002

	Winner				Bronze			
	1	2	3	4	Set Total	Tot.	Set Points	Tot.
1	8	10	8	10	36	36	2 1 0	1
2	8	10	9	8	35	71	2 1 0	1
3	10	8	10	9	37	108	2 1 0	2
4	9	10	10	9	38	146	2 1 0	4

S.O. Total **5**
 Closest to the center

Archer *Signature*

Scorer *Signature*

Judge Annotations

1/1



Country: _____ Rank **1**
 Category: **Compound Mixed Team** Target 015

	Winner				1/8			
	1	2	3	4	Sum	Tot.	10+X	X
1	10	10	9	9	38	38	2	0
2	10	10	10	9	39	77	3	0
3	X	10	10	9	39	116	3	1
4	X	10	10	9	39	155	3	1

S.O. Total **155** 11 2
 Closest to the center

Archer *Signature*

Scorer *Signature*

Judge Annotations

Country: _____ Rank **16**
 Category: **Compound Mixed Team** Target 016

	Winner				1/8			
	1	2	3	4	Sum	Tot.	10+X	X
1	10	10	9	9	38	38	2	0
2	X	10	10	9	39	77	3	1
3	X	10	9	9	38	115	2	1
4	X	10	9	9	38	153	2	1

S.O. Total **153** 9 3
 Closest to the center

Archer *Signature*

Scorer *Signature*

Judge Annotations

1/1



Policies and Procedures

Officials and Team Management

Introduction

Since we have more and more teams coming with more and more athlete support personnel, it is time that clear provisions are made on the type of official and what their access is to the field of play.

Definition of team officials:

- Coach (a person that is involved in assisting the athlete from the waiting area and has a qualification in doing so recognised by his national federation)
- Team Manager (the person in charge of the management of the team including taking responsibility for the behaviour of all athletes and other officials. This person is not necessarily a coach)
- Medical (a medical doctor who has a medical certification and who can only act on people of his own team if he is so authorised to do so)
- Other athlete support staff (Physiotherapist, Sport Psychologist, Nutritionist, Biomechanical researcher, ...)
- Other National Federation officials (President, Secretary General, Technical Director, translators...)
- Other World Archery Officials and staff
- Other (not defined and therefore should be avoided) Definition of

Field of Play and controlled area:

- The definition for the purpose of this document is the area where the archers are shooting their competition, and which is controlled by an accreditation check. This includes the waiting area and the rest area.

For instance, there is a clear difference in terms of the access of a coach that is actively coaching an athlete and a physiotherapist or sport psychologist.

Teams must manage themselves and at no moment will World Archery advantage teams over others. Especially small teams with as good as no officials should not be disadvantaged on the actual field of play.

When we define field of play, we also need to be clear which area we consider. For instance, it is not the same on what is the waiting area where coaches would typically spot the arrows and the tent area where other necessary officials could have access when required (for instance team manager or medical staff in case of emergency).

In terms of the actual management of the team numbers, this is first of all the role of the team itself and their team manager. In case there are issues he will be the first responsible to resolve them or also suffer the consequences of misbehaviour of their athletes or officials.

On the active part of the field of play the current rule works which is maximum 1 coach per athlete

In consultation with the medical committee, it is quite clear that unless in case of medical emergency, there is absolutely NO NEED for any medical staff to have access to the field of play. Depending on the configuration you can argue that they have access to the rest area but in future specific areas should be made available where medical staff and other athlete support staff (such as physiotherapists, chiropractors, ...) can assist the athletes. These areas should provide a minimum privacy and should not just be in an open tent or other open area but close to the access gates of the field of play.

Access for the team manager. A team manager has access to the field of play as long as any athlete of his team is competing or has finished competing in the 15 minutes preceding the time, so he can take care of any official business for his team such as:

- Making sure that his team members are only on the field of play when necessary
- Give information to his team
- File an intention of appeal or appeal if necessary
- Communication with the judges, LOC or World Archery
- Get emergency assistance for his team members

ONLY Team officials that are in proper uniform (meaning clearly identifiable as belonging to the athletes shooting at that time and in the same colour schemes) can be in the controlled area. This includes the National Federation Presidents, Secretary General, Technical Director or anyone else.

Use of upgrade cards

Teams can purchase upgrade cards which are non-transmissible and for one event only. These upgrade cards do not provide additional number of officials on the field. In case of misuse they will be invalidated, and further action could be taken.

Access to VIP areas for Team officials

In principle there is no access for team officials to VIP areas unless they have a specific VIP accreditation. The following people have automatic access to VIP zones:

- World Archery Executive Board Members & Senior World Archery staff
- LOC Board & Senior Staff
- World Archery Permanent Committee members (on condition that they are not accredited as team official for the event)
- A maximum of two representatives of future organisers of World Archery events (World Cup stages, World Cup Final, World Championships)
- The President and Secretary General of the host nation if they are not part of the LOC
- Sponsor guests
- Guests of World Archery and the LOC based on an agreed list by the LOC and World Archery
- Jury members if no other place is available for them to be close to the field of play

The LOC might offer additional access for the VIP area at cost for national federation officials. The cost will be communicated upon arrival at the event.

Consequences of not respecting access to controlled areas:

Any accredited person that is not respecting the access to the controlled areas will be verbally warned and asked to leave the zone. Failure to do so might result in loss of accreditation for the day, the event or in suspension and fines for the person concerned and/or the team concerned. The decision for the removal of the accreditation lies with the World Archery Secretary General or in his absence the Event Director. For consequences beyond the event, the matter will be sent to the Board of Justice & Ethics.

Athlete requesting the upgrade: _____ World Archery ID: _____

Member Association: _____

Member Association allowing the upgrade: _____

(the requesting athlete will only be allowed to assist the team members belonging to the Member Association that accepts the upgrade)

I, _____, _____ of _____, allow
_____ to act as a coach for us at the following event _____.

Signature: _____

The accreditation will be given upon upgrade payment and will be valid for the duration of the event only, as long as the Team allowing the upgrade has athlete competing. The Team allowing the upgrade will ensure that the maximum authorised numbers of officials on the field is respected. In case of misuse, the upgrade card may be deactivated at any time by World Archery officials.

Payment of _____ made on _____, _____ by _____

Signature: _____ Accreditation Number: _____

Copy for World Archery

Athlete requesting the upgrade: _____ World Archery ID: _____

Member Association: _____

Member Association allowing the upgrade: _____

(the requesting athlete will only be allowed to assist the team members belonging to the Member Association that accepts the upgrade)

I, _____, _____ of _____, allow
_____ to act as a coach for us at the following event _____.

Signature: _____

Payment of _____ made on _____, _____ by _____

Signature: _____ Accreditation Number: _____