

# INFORMATION PACKAGE



## 2017 PARA-ARCHERY WORLD RANKING EVENT

BANGKOK, THAILAND

**MARCH 27 – APRIL 1, 2017**





# INVITATION

## 2017 PARA-ARCHERY WORLD RANKING EVENT

BANGKOK, THAILAND  
**MARCH 27 – APRIL 1, 2017**



To : President/Secretary General  
All World Archery Members

Dear Sir / Madam,

On behalf of the Organizing Committee of the Para Archery World Ranking Tournament Bangkok 2017, we would like to invite your archery teams to the **2017 Para Archery World Ranking Event** held from March 27 to April 1, 2017 in Bangkok, Thailand.

This event will be organized following the World Archery rules which were approved by Congress in 2016, in divisions, Recurve Open, Compound Open and WI Open. Please find following this invitation the necessary documents of registration, organization and participation for this event. Please find the deadlines as follows:

	DEADLINE	APPLICATION
<b>1) Preliminary Registration</b> Starts January 31, 2017 – Entry Fee (30% of fee)	End: February 15, 2017	WAREOS Online Registration <a href="http://extranet.worldarchery.org">http://extranet.worldarchery.org</a>  Bank Transfer & E-mail to: <a href="mailto:para.archery.wr@gmail.com">para.archery.wr@gmail.com</a>
<b>2) VISA Support Form</b>	February 1, 2017	E-mail to: <a href="mailto:para.archery.wr@gmail.com">para.archery.wr@gmail.com</a>
<b>3) Medical Intake Form</b>	February 27, 2017	E-mail to: <a href="mailto:r.suda@seznam.cz">r.suda@seznam.cz</a>
<b>4) Accommodation Form</b> <b>5) Transportation Form</b>	March 1, 2017	E-mail to: <a href="mailto:para.archery.wr@gmail.com">para.archery.wr@gmail.com</a>
<b>6) Final Registration</b> – Entry Fee (70% of fee)	March 12, 2017	Bank Transfer & E-mail: <a href="mailto:para.archery.wr@gmail.com">para.archery.wr@gmail.com</a>

We earnestly look forward to the active support of member associations from around the world to participate in this World Ranking Event and awaiting your confirmation soon.

Yours in archery,

Mr. Sanguan Kosavinta  
President  
National Archery Association of Thailand

Mr. Charnvit Munikanond  
Chairman  
The Organizing Committee of Thailand



## GENERAL INFORMATION

Name of Competition:	2017 Para-Archery World Ranking Event
Competition Date:	March 27 – April 1, 2017
Local Organizing Committee:	National Archery Association of Thailand
Address:	286 Ramkhamhaeng Road, Huamak Bangkapi, Bangkok 10240
Principle Officer:	<b>Mr. Charnvit Munikanond</b> Chairman, Local Organizing Committee <a href="mailto:paulcharnvit@gmail.com">paulcharnvit@gmail.com</a>
Contact Person:	<b>Ms. Nicole Kanman</b> International Affairs, Local Organizing Committee +66 80 606 2115 <a href="mailto:para.archery.wr@gmail.com">para.archery.wr@gmail.com</a>

## LOCAL ORGANIZING COMMITTEE

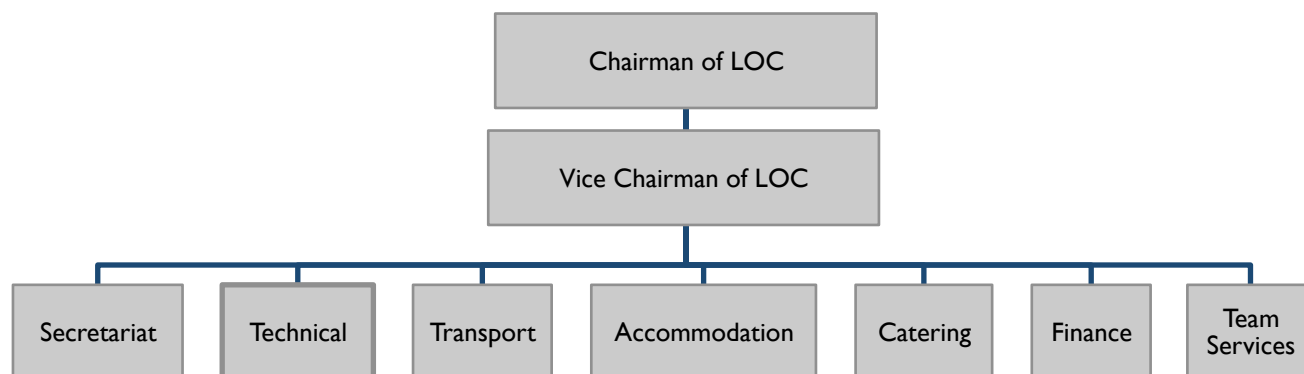



## PRELIMINARY PROGRAM

### **March 27, 2017**

- Arrival of Teams
- Reception and registration of the teams.
- Classification

### **March 28, 2017**

Note: Classification will take place throughout the day at the Archery Field

10:00 ~ 11:45 Opening Ceremony at Huamark Archery Field

13:30 ~ 14:30 Team Manager meeting at Huamark Archery Field.

14:00 ~ 17:00 Official Practice.

14:30 ~ 15:30 Equipment Inspection.

### **March 29, 2017 Qualification day**

08:00 ~ 16:00 Qualification Round

Recurve Open, Compound Open, WI

### **March 30, 2017 Team Elimination Round, Final Round**

08:00 – 11:00 Team Elimination Round

13:00 – 17:00 Team Final Round

### **March 31, 2017 Individual Elimination - Final Round**

08:00 ~ 11:00 Elimination Round

13:30 ~ 17:00 Final Round

### **April 1, 2017 The Departure Day.**

Note: This preliminary program could be changed slightly according to number of participants. All changes will be published and distributed to all participants in good time.

## COUNTRIES INVITED

All World Archery Member Associations.

## VENUE

Huamark Archery Field at the Sports Authority of Thailand, Bangkok.



## CATAGORIES

### Individual:

Recurve Men Open  
Recurve Women Open  
Compound Men WI Open  
Compound Women WI Open  
Compound Men Open  
Compound Women Open

### Team:

Recurve Men Open  
Recurve Women Open  
Compound Men Open  
Compound Women Open  
Recurve Mixed Team Open  
Compound Mixed Team Open

A maximum number of **4 athletes per country** (host country included) are allowed to be registered into each category of the event.

## ROUND

Olympic round over 3 consecutive days

## RULES

World Archery outdoor target archery rules as approved by Congress 2016 and the new classification criteria for use in Para-Archery will apply.

## TRANSPORTATION

The cost of transport from Bangkok Suvarnabhumi International Airport to the hotel and back to the airport is included in the Entry Fee. .



## ENTRY FEE

Individual: EUR 150 / 1 athlete

Officials: EUR 100 / 1 person

## ACCOMMODATION

All rates stated included 3 meals per day per person.

Duration: 27 March – 1 April, 2017 (6 days)

(First meal is dinner on the arrival day till morning breakfast of the departure day)

Please choose one hotel:

### 1) For THE GRAND FOURWINGS HOTEL BANGKOK (5 star)

- EUR 1,900 / 1 person for Single occupancy
- EUR 1,700 / 1 person for Twin occupancy

### 2) For TOWN IN TOWN HOTEL BANGKOK (3 star)

- EUR 1,500 / 1 person for Single occupancy
- EUR 1,300 / 1 person for Twin occupancy

## PAYMENT (Entry Fee & Accommodation)

- 30% deposit with the Preliminary Entry Form (Due **February 15, 2017**)
- 70% payment 15 days before the competition (Due **March 12, 2017**)

Please make payment to the following bank account:

Name of Bank:	Krungthai Bank Public Company Limited
Account Name:	PARA ARCHERY WORLD RANKING EVENT
Account Number:	985-4-59917-5
Branch Name:	Sports Authority of Thailand (Huamark)
Address:	286 Sports Authority of Thailand Ramkhamhaeng Road, Huamark, Bangkok 10240
SWIFT CODE:	KRTHTHBK

Please clearly mark “ **Payment for 2017 Para Archery World Ranking Event** ”



## ACCIDENT & HEALTH INSURANCE

All teams are advised to arrange insurance to cover all risks over the whole period of the championship event and the travelling period.

## CLOSING DATE

Please confirm your entry as early as possible for our convenient preparation.

(Final registration is **March 12, 2017**)

## ONLINE REGISTRATION

All registration process has to be done using the World Archery Online Registration System (WAREOS): <http://register.worldarchery.org>

A maximum number of **4 athletes per country** (host country included) are allowed to be registered into each category of the event.

In order to use WAREOS, please login on <http://extranet.worldarchery.org> with your Username and Password assigned by World Archery. After entering the WAREOS, please go to "Online Registration" and register your archers for this event. A "WAREOS User Manual" can be downloaded in PDF format (English) from the same website once you have logged in.

For any questions regarding the WAREOS, please contact Mr. Jae Kyung Lee [jkleee@archery.org](mailto:jkleee@archery.org)

## ARRIVAL & DEPARTURE ADVICE

Participating Athletes and Teams delegation are advised to arrive in Bangkok on March 27, 2017 and to departure by April 1, 2017. Earlier or later arrival and departure will subject to extra expenses of the team or the individuals, certain coordination can be arranged if notified at earlier date at least 14 days.

## VISA SUPPORT

All participants who need entry visa to Thailand, are kindly requested to fill in the **Visa Support Form** and **with copies of the photo page of passports** send them back to the [para.archery.wr@gmail.com](mailto:para.archery.wr@gmail.com) as soon as possible and no later than **1 February 2017**.

\*\*Information about passport holders who can enter Thailand without visa is available at <http://www.thaivisa.com/479.0.html>



## PRELIMINARY REGISTRATION FORM

**DEADLINE: FEBRUARY 15,2016**

Country	
Organization / NPC	
Contact Name & Position	
Phone Number	
E-mail Address	

Do you intend to participate in the 2017 INAS ATHLETICS CHAMPIONSHIPS?

☐

YES

☐

NO

### **PARTICIPANTS** *(Please place an estimate number if you are not sure)*

	MALE	FEMALE	TOTAL
ATHLETES (RECURVE OPEN)			
ATHLETES (COMPOUND OPEN)			
ATHLETES (WI OPEN)			
OFFICIALS			

Please send back to [para.archery.wr@gmail.com](mailto:para.archery.wr@gmail.com)  
Nicole Kanman +66 80-606-2115

2017 PARA-ARCHERY WORLD RANKING EVENT

BANGKOK, THAILAND  
MARCH 27 – APRIL 1, 2017





## VISA SUPPORT FORM

**DEADLINE: FEBRUARY 1, 2016**

Country	
Organization / NPC	
Contact Name & Position	
Phone Number	
E-mail Address	

Family Name	Given Name	Nationality	Passport No.	Passport Date of Expiry	Visa Pick-up Location

Please send back to [para.archery.wr@gmail.com](mailto:para.archery.wr@gmail.com)  
Nicole Kanman +66 80-606-2115

2017 PARA-ARCHERY WORLD RANKING EVENT

BANGKOK, THAILAND  
MARCH 27 – APRIL 1, 2017



## ACCOMMODATION FORM

**DEADLINE: MARCH 1, 2016**

Country	
---------	--

THE GRAND FOURWINGS HOTEL BANGKOK (5 stars)						
ROOM TYPE	ROOM RATE		NO. PERSONS		TOTAL	REMARK
SINGLE	EUR 1,900	X		=		
DOUBLE	EUR 1,700	X		=		
TOTAL (EUR)						

TOWN IN TOWN HOTEL BANGKOK (3 stars)						
ROOM TYPE	ROOM RATE		NO. PERSONS		TOTAL	REMARK
SINGLE	EUR 1,500	X		=		
DOUBLE	EUR 1,300	X		=		
TOTAL (EUR)						

### ENTRY FEE

..... Athletes x **EUR 150** = EUR.....

..... Officials x **EUR 100** = EUR .....

<b>TOTAL</b> (Accommodation & Entry Fee)	EUR
---	-----

Please send back to [para.archery.wr@gmail.com](mailto:para.archery.wr@gmail.com)  
Nicole Kanman +66 80-606-2115

2017 PARA-ARCHERY WORLD RANKING EVENT

BANGKOK, THAILAND  
MARCH 27 – APRIL 1, 2017



## TRANSPORTATION FORM

**DEADLINE: MARCH 1, 2016**

Country	
---------	--

ARRIVAL					
	Date	Time Midnight is 00:00	Flight No.	Airport of Arrival	No. People
AIR				<input type="checkbox"/> Suvarnabhumi <input type="checkbox"/> Don Muang	
				<input type="checkbox"/> Suvarnabhumi <input type="checkbox"/> Don Muang	
				<input type="checkbox"/> Suvarnabhumi <input type="checkbox"/> Don Muang	

DEPARTURE					
	Date	Time Midnight is 00:00	Flight No.	Airport of Departure	No. People
AIR				<input type="checkbox"/> Suvarnabhumi <input type="checkbox"/> Don Muang	
				<input type="checkbox"/> Suvarnabhumi <input type="checkbox"/> Don Muang	
				<input type="checkbox"/> Suvarnabhumi <input type="checkbox"/> Don Muang	

Stool	
Wheelchair	
Wheelchair (oversize scooter)	

<p><b>REMARKS</b></p>
-----------------------

Please send back to [para.archery.wr@gmail.com](mailto:para.archery.wr@gmail.com)  
 Nicole Kanman +66 80-606-2115



## FINAL REGISTRATION FORM (Page 1/4)

**DEADLINE: MARCH 12, 2016**

Country	
---------	--

### Recurve Open (4 athletes per event)

PLEASE WRITE DOWN NAME OF ATHLETES (Surname – Given Name)

	WOMEN	WHEELCHAIR	CLASSIFICATION
1		<input type="checkbox"/> Yes <input type="checkbox"/> No	<input type="checkbox"/> Permanent <input type="checkbox"/> Review <input type="checkbox"/> New
2		<input type="checkbox"/> Yes <input type="checkbox"/> No	<input type="checkbox"/> Permanent <input type="checkbox"/> Review <input type="checkbox"/> New
3		<input type="checkbox"/> Yes <input type="checkbox"/> No	<input type="checkbox"/> Permanent <input type="checkbox"/> Review <input type="checkbox"/> New
4		<input type="checkbox"/> Yes <input type="checkbox"/> No	<input type="checkbox"/> Permanent <input type="checkbox"/> Review <input type="checkbox"/> New

	MEN	WHEELCHAIR	CLASSIFICATION
1		<input type="checkbox"/> Yes <input type="checkbox"/> No	<input type="checkbox"/> Permanent <input type="checkbox"/> Review <input type="checkbox"/> New
2		<input type="checkbox"/> Yes <input type="checkbox"/> No	<input type="checkbox"/> Permanent <input type="checkbox"/> Review <input type="checkbox"/> New
3		<input type="checkbox"/> Yes <input type="checkbox"/> No	<input type="checkbox"/> Permanent <input type="checkbox"/> Review <input type="checkbox"/> New
4		<input type="checkbox"/> Yes <input type="checkbox"/> No	<input type="checkbox"/> Permanent <input type="checkbox"/> Review <input type="checkbox"/> New

Please send back to [para.archery.wr@gmail.com](mailto:para.archery.wr@gmail.com)  
 Nicole Kanman +66 80-606-2115



## FINAL REGISTRATION FORM (Page 2/4)

**DEADLINE: MARCH 12, 2016**

### Compound Open (4 athletes per event)

PLEASE WRITE DOWN NAME OF ATHLETES (Surname – Given Name)

	WOMEN	WHEELCHAIR	CLASSIFICATION
1		<input type="checkbox"/> Yes <input type="checkbox"/> No	<input type="checkbox"/> Permanent <input type="checkbox"/> Review <input type="checkbox"/> New
2		<input type="checkbox"/> Yes <input type="checkbox"/> No	<input type="checkbox"/> Permanent <input type="checkbox"/> Review <input type="checkbox"/> New
3		<input type="checkbox"/> Yes <input type="checkbox"/> No	<input type="checkbox"/> Permanent <input type="checkbox"/> Review <input type="checkbox"/> New
4		<input type="checkbox"/> Yes <input type="checkbox"/> No	<input type="checkbox"/> Permanent <input type="checkbox"/> Review <input type="checkbox"/> New

	MEN	WHEELCHAIR	CLASSIFICATION
1		<input type="checkbox"/> Yes <input type="checkbox"/> No	<input type="checkbox"/> Permanent <input type="checkbox"/> Review <input type="checkbox"/> New
2		<input type="checkbox"/> Yes <input type="checkbox"/> No	<input type="checkbox"/> Permanent <input type="checkbox"/> Review <input type="checkbox"/> New
3		<input type="checkbox"/> Yes <input type="checkbox"/> No	<input type="checkbox"/> Permanent <input type="checkbox"/> Review <input type="checkbox"/> New
4		<input type="checkbox"/> Yes <input type="checkbox"/> No	<input type="checkbox"/> Permanent <input type="checkbox"/> Review <input type="checkbox"/> New

Please send back to [para.archery.wr@gmail.com](mailto:para.archery.wr@gmail.com)  
Nicole Kanman +66 80-606-2115



## FINAL REGISTRATION FORM (Page 3/4)

**DEADLINE: MARCH 12, 2016**

### Compound W1 Open (4 athletes per event)

PLEASE WRITE DOWN NAME OF ATHLETES (Surname – Given Name)

	WOMEN	WHEELCHAIR	CLASSIFICATION
1		<input type="checkbox"/> Yes <input type="checkbox"/> No	<input type="checkbox"/> Permanent <input type="checkbox"/> Review <input type="checkbox"/> New
2		<input type="checkbox"/> Yes <input type="checkbox"/> No	<input type="checkbox"/> Permanent <input type="checkbox"/> Review <input type="checkbox"/> New
3		<input type="checkbox"/> Yes <input type="checkbox"/> No	<input type="checkbox"/> Permanent <input type="checkbox"/> Review <input type="checkbox"/> New
4		<input type="checkbox"/> Yes <input type="checkbox"/> No	<input type="checkbox"/> Permanent <input type="checkbox"/> Review <input type="checkbox"/> New

	MEN	WHEELCHAIR	CLASSIFICATION
1		<input type="checkbox"/> Yes <input type="checkbox"/> No	<input type="checkbox"/> Permanent <input type="checkbox"/> Review <input type="checkbox"/> New
2		<input type="checkbox"/> Yes <input type="checkbox"/> No	<input type="checkbox"/> Permanent <input type="checkbox"/> Review <input type="checkbox"/> New
3		<input type="checkbox"/> Yes <input type="checkbox"/> No	<input type="checkbox"/> Permanent <input type="checkbox"/> Review <input type="checkbox"/> New
4		<input type="checkbox"/> Yes <input type="checkbox"/> No	<input type="checkbox"/> Permanent <input type="checkbox"/> Review <input type="checkbox"/> New

Please send back to [para.archery.wr@gmail.com](mailto:para.archery.wr@gmail.com)  
Nicole Kanman +66 80-606-2115



## FINAL REGISTRATION FORM (Page 4/4)

**DEADLINE: MARCH 12,2016**

### LIST OF OFFICIALS

PLEASE WRITE DOWN NAME OF OFFICIALS (Surname – Given Name)

Team captain	Mr. / Mrs. / Miss	
Coaches	Mr. / Mrs. / Miss	
	Mr. / Mrs. / Miss	
	Mr. / Mrs. / Miss	
	Mr. / Mrs. / Miss	

### REMARKS

Thank you for your final entry and see you soon in Thailand!

Please send back to [para.archery.wr@gmail.com](mailto:para.archery.wr@gmail.com)  
Nicole Kanman +66 80-606-2115

2017 PARA-ARCHERY WORLD RANKING EVENT

BANGKOK, THAILAND  
MARCH 27 – APRIL 1, 2017



## REMARKS:

## HOTEL ADDRESSES

### THE GRAND FOUR WINGS HOTEL BANGKOK

Hotel Address: 40 Sukhumvit Road 26, Klongtoey, Bangkok 10110 Thailand

Tel: (02) 260-2100 Fax: (02) 260-2343

E-mail: [reservation@fourwingshotel.com](mailto:reservation@fourwingshotel.com)

Website: [www.fourwingshotel.com](http://www.fourwingshotel.com)

### TOWN IN TOWN HOTEL BANGKOK

300/1 Ladprao 94, Wangthonglang, Bangkok 10310

Tel: (662) 559-2222, (662) 559-2233, Fax: (662) 559-2211

E-mail: [townhotel@townintown.com](mailto:townhotel@townintown.com)

## DEADLINES

	DEADLINE	APPLICATION
<b>1) Preliminary Registration</b> <i>Starts January 31, 2017</i> – <b>Entry Fee</b> (30% of fee)	End: <b>February 15, 2017</b>	WAREOS Online Registration <a href="http://extranet.worldarchery.org">http://extranet.worldarchery.org</a>  Bank Transfer & E-mail to: <a href="mailto:para.archery.wr@gmail.com">para.archery.wr@gmail.com</a>
<b>2) VISA Support Form</b>	<b>February 1, 2017</b>	E-mail to: <a href="mailto:para.archery.wr@gmail.com">para.archery.wr@gmail.com</a>
<b>3) Medical Intake Form</b>	<b>February 27, 2017</b>	E-mail to: <a href="mailto:r.suda@seznam.cz">r.suda@seznam.cz</a>
<b>4) Accommodation Form</b> <b>5) Transportation Form</b>	<b>March 1, 2017</b>	E-mail to: <a href="mailto:para.archery.wr@gmail.com">para.archery.wr@gmail.com</a>
<b>6) Final Registration</b> – <b>Entry Fee</b> (70% of fee)	<b>March 12, 2017</b>	Bank Transfer & E-mail: <a href="mailto:para.archery.wr@gmail.com">para.archery.wr@gmail.com</a>